

# Dash Pads

AUTHORIZED



4291408 - installed



4291408



4291601



4291601 - top view



4291701



4291715

4291715 - top view

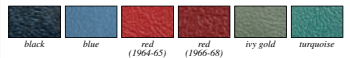

black

blue

red (1964-65)

red (1966-68)

ivy gold

turquoise

## 1964-68 Urethane Molded Dash Pad

Replacement molded urethane dash pads for 1964-68 Mustang models. Manufactured to factory specifications featuring the correct grain and factory style contours for proper fit and appearance. Made in USA.

Note: Shipped oversize.

4291401	1964-65	black	148.99	ea
4291408	1964-65	blue	148.99	ea
4291402	1964-65	red	148.99	ea
4291601	1966	black	148.99	ea
4291608	1966	blue	148.99	ea
4291629	1966	red	148.99	ea
4291701	1967-68	black	179.99	ea
4291708	1967-68	blue	179.99	ea
4291715	1967-68	red	179.99	ea
4291709	1967-68	ivy gold	179.99	ea
4291706	1967-68	turquoise	179.99	ea

AUTHORIZED



4290401 - installed



4290401



4290401 - top view



4290629



4290001



4290901



4290101



black

blue

white (1964-66)

red (1964-65)

ivy gold

parchment



red (1966)

off-white (1966)

black (1969-73)

ginger (1969-73)

blue (1971-73)

## 1964-73 Vinyl Wrapped Molded Dash Pad

Correct reproduction vinyl wrapped molded dash pads for 1964-73 Mustang models. These Ford tooling dash pads are manufactured to factory specifications featuring the correct grain and factory style contours. They are formed from high-quality materials, and vinyl wrapped for an original like appearance.

Note: Shipped oversize.

4290401	1964-65	black	269.99	ea
4290408	1964-65	blue	269.99	ea
4290410	1964-65	white	269.99	ea
4290402	1964-65	red	269.99	ea
4290409	1964-65	ivy gold	269.99	ea
4290407	1964-65	parchment	269.99	ea
4290601	1966	black	269.99	ea
4290629	1966	66 red	269.99	ea
4290602	1966	64-65 bright red	269.99	ea
4290608	1966	blue	269.99	ea
4290607	1966	parchment	269.99	ea
4290609	1966	ivy gold	269.99	ea
4290610	1966	white	269.99	ea
4290626	1966	off-white	269.99	ea
4290901	1969-70	black - without AC	491.99	ea
4290001	1969-70	black - with AC	355.99	ea
4290917	1969-70	ginger - with AC	514.99	ea
4290917	1969-70	ginger - without AC	484.99	ea
4290900	1969-70	neutral - with AC	477.99	ea
4290000	1969-70	neutral - without AC	477.99	ea
4290101	1971-73	black	254.99	ea
4290108	1971-73	blue	286.99	ea
4290117	1971-73	ginger	286.99	ea

# Dash Pads



TM8001001



01 - black    02 - red    08 - blue    10 - white    25 - gray

## 1967-73 Sport R Dash Pad



Stylize your dash with one of these custom Sport dash pads from TMI. These custom dash pads are manufactured with padded urethane over a molded fiberglass core. Finished with a handcrafted vinyl and Unisuide cover with contrast stitching. Your choice of contrast stitching. Made in USA.

**Note:** Please specify stitch color when ordering. Shipped overseas.



TM80010	1964-66	Sierra vinyl	706.99 ea
TM90010	1964-66	premium vinyl	706.99 ea
TM80011	1967-68	Sierra vinyl	706.99 ea
TM90011	1967-68	premium vinyl	706.99 ea
TM80014	1971-73	Sierra vinyl	706.99 ea
TM90014	1971-73	premium vinyl	706.99 ea



4292701 - installed

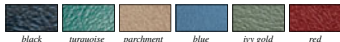

black    turquoise    parchment    blue    ivy gold    red

## 1967-68 Urethane Molded Lower Instrument Panel Pad



Reproduction lower instrument panel pad for 1967-68 Mustang models. This molded urethane pad installs on the center and right hand side of the dash panel. Foam filled and molded like the original with correct grain and color. Manufactured to factory specifications featuring the correct grain and factory style contours for proper fit and appearance.

4292701	1967-68	black	32.99 ea
4292706	1967-68	turquoise	32.99 ea
4292707	1967-68	parchment	32.99 ea
4292708	1967-68	blue	32.99 ea
4292709	1967-68	ivy gold	32.99 ea
4292715	1967-68	red	32.99 ea



042968

04296A

## 1964-65 Dash Pad Moldings



Reproduction stainless steel molding set trims the area where the dash pad meets the steel dash panel, above the glove box. Sometimes referred to as the "eyebrow" molding, it comes complete with mounting fasteners and the corner molding piece that wraps around the outer corner of the dash panel.

### Molding Set

04296B	1964-65	LH	94.99 set
04296A	1964-65	RH	94.99 set
04296C	1964-65	LH and RH	159.99 set

### Replacement 4 Piece Clip Set

HK529	1964-65	wire clips	2.99 set
-------	---------	------------	----------



DPK6 - installed



black    blue    red



ivy gold    turquoise    parchment



DPK1



## 1967-68 Standard Dash Pad Set



Replacement dash pad, and windshield pillar pads for 1967-68 Mustang models. The dash pad is reproduced to match your original dash pad with the correct grain pattern and color. The lower dash pad and windshield pillar moldings are foam filled and molded as original. These convenient sets include: the dash pad, lower pad, and windshield pillar pads in matching colors.

DPK1	1967-68	black	215.99 set
DPK2	1967-68	blue	246.99 set
DPK3	1967-68	red	220.99 set
DPK4	1967-68	ivy gold	210.99 set
DPK5	1967-68	turquoise	246.99 set
DPK6	1967-68	parchment (with black dash)	310.99 set



4291108 - installed



4291101 - top view

4291101

4291108 - top view

4291108



## 1971-73 Urethane Molded Dash Pad



Replacement molded urethane dash pads for 1971-73 Mustang models. Manufactured to factory specifications featuring the correct grain and factory style contours for proper fit and appearance. Made in USA.

**Note:** Shipped overseas.



4291101	1971-73	black	137.99 ea
4291108	1971-73	blue	137.99 ea
4291117	1971-73	ginger	137.99 ea

# Dash Pads and Emblems

DEF AUTHORIZED

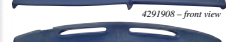

## 1979-86 Replacement Urethane Molded Dash Pad

Replacement molded urethane dash pads for 1979-86 Mustang models. Manufactured to factory specifications featuring the correct grain and factory style contours for proper fit and appearance.

Note: Shipped oversize. **OST**

4291901	1979-86	black	239.99 ea
4291908	1979-86	blue	239.99 ea
4291902	1979-86	red	239.99 ea
4291925	1979-86	light gray	239.99 ea
4291957	1979-86	dark gray	239.99 ea



These are the factory style replacement Mustang dash screws for your 1979-86 Mustang dash pad to go along with your brand new dash pad or factory one.

72L003	1979-86	8 piece	2.99 set
--------	---------	---------	----------



## 1987-93 Center Dash Pad

Reproduction dash pad for 1987-93 Mustang models. Manufactured to factory specifications from molded urethane and metal steel frame for an original fit and factory correct colors.

4291801	1987-93	black	55.99 ea
4291802	1987-93	red	55.99 ea
4291808	1987-93	blue	55.99 ea
4291825	1987-93	light gray	55.99 ea
4291857	1987-93	dark gray	55.99 ea



1974-78 Mustang II dash pad cover is designed to install over your existing dash pad, covering up any unsightly cracks or discolored areas. Each cover is vacuum molded from thick, durable ABS material and will not crack when exposed to extreme hot or cold temperatures. This paintable cover is an easy and economical alternative to replacing the entire dash pad. Installs right over your existing dash without using any special tools.

Note: Shipped oversize. **OST**

A4100101	1974-78	black	157.99 ea
----------	---------	-------	-----------

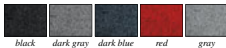

## 1979-04 Dash Protector

When your vehicle is in the sun or in extreme cold temperatures, the dash pad can become cracked, warped or faded. These dash protectors will combat the damaging effects of the sun, reduce dangerous sun glare and enhance your vehicle's interior. Produced from a 100% solution dyed polyester low pile carpet material. Each cover is contoured to the shape of the dashboard to ensure a protective fit. Available in your choice of a variety of popular colors to match or accent your interior.

96L127	1979-86	black	41.99 ea
96L126	1979-86	dark gray	41.99 ea
96L129	1979-86	dark blue	41.99 ea
96L131	1987-93	black	39.99 ea
96L130	1987-93	dark gray	41.99 ea
96L132	1987-93	red	41.99 ea
96L154	1994-97	black	41.99 ea
96L118	1998-04	black	41.99 ea
96L119	1998-04	gray	41.99 ea



04491C

4491

## 1967-68 Dash Trim Emblems

Reproduction dash emblem for 1967-68 Mustang models equipped with a deluxe interior. This reproduction emblem mounts on the upper dash trim panel. Choose the round emblem and base for the deluxe models, or the rectangular aluminum insert for the standard models.

Standard Emblem

4491	1967-68	emblem insert	5.99 ea
<b>Deluxe Emblem</b>			
04491C	1967-68	emblem & base	42.99 set
04491B	1967-68	emblem only	42.99 set
04491A	1967-68	base only	42.99 set



04460L



04460H



04460M



04460J



04460G



04460K



16099R



16099S

04460F

## 1969-70 Dash Emblem

Reproduction emblems and bezel that mount to the passenger side of the dash in 1969-70 Mustang models. These self-adhesive emblems are for "Mustang", "Mach I" and "Grande" models attach to the chrome bezel. Items are available individually, or as a kit that contains the emblem and bezel - 4-3/4".

Aluminum Emblem with Bezel Kits

04460L	1969-70	"Mustang"	24.99 kit
04460H	1969-70	"Mach I"	24.99 kit
04460M	1969-70	"Grande"	31.99 kit

Aluminum Emblem Insert without Bezel

04460J	1969-70	"Mustang"	7.99 ea
04460G	1969-70	"Mach I"	7.99 ea
04460K	1969-70	"Grande"	14.99 ea

Deluxe Emblem Insert without Bezel

16099R	1969-70	"Cobra Jet GT 500"	7.99 ea
16099S	1969-70	"Cobra GT 350"	7.99 ea

Chrome Bezel Only

04460F	1969-70	bezel only	19.99 ea
--------	---------	------------	----------

# Dash Components



## 1967 GT350/GT500 Dash Emblem

Reproduction 1967 GT350 and GT500 dash emblems are made of die-cast zinc with a brushed gold snake panel and black lettering. These pin-on style emblems were used on the grill, dash, and trunk lid for 1967 Shelby GT350 and GT500s.

16099Q1	1967	GT350	65.99	ea
16099Q2	1967	GT500	65.99	ea



## 1971-73 Dash Emblem

Reproduction of the emblem that attaches to the center of the dash above the radio in 1971-73 Mustang models. This emblem features a self-adhesive back, and contains authentic Mustang lettering along with the running pony symbol. Measures: 5-7/8".

04774E	1971-73	"Mustang"	11.99	ea
--------	---------	-----------	-------	----



## 1964-73 "Cobra" Interior Emblem

Interior emblem for 1964-73 Mustang Cobra models. Can be used on the shifter knob or any other interior application. Measures 1" diameter. Sold individually.

286101A	1964-73		31.99	ea
---------	---------	--	-------	----



## 1989-93 Dash Emblem

Running Pony dash emblem with tri-bar for 1989-93 models. Expertly made using original patterns.

87L058	1989-90	25th Anniversary	9.99	ea
87L059	1991-93		9.99	ea



AUTHORIZED

## 1967-68 Black Pebble Grain Dash Trim Set

Reproduction dash trim for 1967-68 Mustang models. Manufactured to factory specifications featuring the correct camera case black pebble finish, with chrome accents. Red running horse aluminum emblem insert is not included and sold separately. The set is for models without AC, while the upper trim panel will fit models with or without AC.

<b>Dash Trim Set</b>				
DTK-2	1967-68	without AC	79.99	set
<b>Individual Components</b>				
4774	1967-68	center trim	14.99	ea
044A10	1967-68	lower trim	16.99	ea
044A90	1967-68	upper	35.99	ea



AUTHORIZED

## 1967-68 Deluxe Dash Trim Set w/o Inserts

Reproduction dash trim set for 1967-68 Mustang models with deluxe interior without AC. Manufactured to factory specifications featuring the correct chrome finish. These are the injection molded plastic trim pieces only, they do not include the woodgrain or aluminum inserts. The set is for models without AC, while the upper trim panel will fit models with or without AC.

<b>Dash Trim Set</b>				
DTK-3	1967-68	without AC	76.99	set
<b>Individual Components</b>				
4774B	1967	center trim	21.99	ea



AUTHORIZED

## 1967 Brushed Aluminum Dash Trim Set

Reproduction dash trim set for 1967 Mustang models with deluxe interior. These trim panels are just what you need to breathe the new life into your Mustang's dash appearance. High-quality bright plated finish with real brushed aluminum inserts pre-installed in the panel. No gluing or fitting inserts. The set is for models without AC, while the upper trim panel will fit models with or without AC.

<b>Dash Trim Set</b>				
04410F	1967	without AC	99.99	set
<b>Individual Component</b>				
044A90A	1967	upper trim	96.99	ea



## 1967 Brushed Dash Trim w/Heater Plate

1967 Mustang with Deluxe interior 4 piece trim kit. Each piece has the correct curves and contours for a perfect fit. This direct fit 4 piece dash trim kit with heater control accent plate includes 3 chrome-plated injection molded plastic panels with brushed aluminum inserts as well as the brushed aluminum heater control trim plate insert that fits on the heater control panel on the driver side of the vehicle.

04400H	1967	without AC	134.99	kit
--------	------	------------	--------	-----



AUTHORIZED

## 1968 Woodgrain Dash Trim Set

Reproduction dash trim set for 1967-68 Mustang models. Manufactured to factory specifications featuring the correct woodgrain finish inserts and injection molded plastic panels with chrome accents.

DTK4	1968	without AC	109.99	set
------	------	------------	--------	-----



## 1968 Woodgrain Dash Trim Set with AC

Deluxe dash trim set is for 1968 Mustang models equipped with deluxe interior and air conditioning. Features metal backed woodgrain finish over a plastic injection molded upper trim panel. Also includes the woodgrain metal inserts that fit on each side of the center AC vent and above the passenger side AC vent.

04400D1-4	1968		115.99	ea
-----------	------	--	--------	----



## 1967-68 Plastic Dash Trim Nuts

Reproduction plastic dash trim nuts for 1967-68 models. Set of 9.

HK718	1967-68		5.99	set
-------	---------	--	------	-----

# Dash Components

OE<sup>®</sup> AUTHORIZED



## 1969-70 Radio Side Trim Panels

Reproduction radio side trim panels for 1969-70 Mustang models. Manufactured to factory specifications for proper fitment and appearance. These pieces mount where the door meets the lower part of the heater/radio control panel.

04472A 1969-70 ..... 30.99 pr



## 1969-70 Outer Dash Trim Moldings

Reproduction outer dash trim moldings for 1969-70 Mustang models. Manufactured to factory specifications for proper fitment and appearance. These pieces mount where the door meets the lower part of the dash. Can be painted to match other color interiors.

044718 1969-70 ..... 30.99 pr



044A90C



044A90D

## 1971-73 Dash Trim Bezel

Reproduction RH dash trim for 1971-73 Mustang models. Manufactured to factory specifications featuring the correct black pebble finish, with chrome accents. This bezel installs directly above the glove box area on the RH side of the dash. Available without the warning lamp hole for models without the decal group option or with the warning lamp hole designed for 1972-73 models.

Note: \*For models built after December 1st, 1971 (2nd design).

044A90C\* 1971-73 w/lamp hole ..... 110.99 ea  
044A90D 1971-73 w/o lamp hole ..... 108.99 ea

## 1971-73 Dash Finish Strip

Reproduction dash finish strip for 1971-73 Mustang models. This ABS plastic piece mounts on the edge of dash pad above the glove box.

04338A 1971-73 ..... 19.99 ea

OE<sup>®</sup> AUTHORIZED



10838AR



10838HR



10838CR



10838BR

## 1964-66 Instrument Bezel

Reproduction dash gauge instrument bezels for 1964-66 Mustang models. Manufactured to factory specifications featuring original style mounting points, and the correct shape for an authentic fit. Available in chrome with black pebble grain finish and with woodgrain insert for 1965-66 models with Pony interior.

1964-65 with Wide 120 MPH Speedometer  
10838AR 1964-65 black ..... 38.99 ea

1965-66 with Round 140 MPH Speedometer  
10838HR 1965 GT, black ..... 39.99 ea  
10838CR 1966 black ..... 36.99 ea

1965-66 with Round 140 MPH Speedometer  
10838BR 1965-66 woodgrain ..... 47.99 ea



10838HD



10838JD



10838WGD

## 1964-66 Custom Six Gauge Instrument Bezel

This "Custom" instrument bezel is designed for use when converting your factory instrumentation to 6 modern performance gauges. This high-quality bezel is crafted to replace your stock unit and features two 3-3/8" holes for a tach and speedometer, and four 2-1/16" holes for your choice of aftermarket performance gauges. Integrated turn signal/high beam indicator lens are included for your convenience. Designed to work with most aftermarket performance gauges.

Note: Modifications to dash or dash bezel may be required in order to obtain proper fit.

10838HD 1964-66 black ..... 199.99 ea  
10838JD 1964-66 brush aluminum 205.99 ea  
10838GR 1968 ..... 216.99 ea

OE<sup>®</sup> AUTHORIZED



10838DR



10838FR



10838FRH

## 1967-68 Standard Interior Instrument Bezel

Reproduction standard interior dash gauge instrument bezels for 1967-68 Mustang models. Manufactured to factory specifications featuring original style mounting points. Chrome with black pebble grain finish. RH drive bezel includes lenses.

10838DR 1967 black ..... 59.99 ea  
10838FR 1968 black ..... 57.99 ea  
10838FRH 1968 black - RH drive ..... 217.99 ea

OE<sup>®</sup> AUTHORIZED



10838E



10838GR



10838E - detail

10838GR - detail

## 1967-68 Deluxe Interior Instrument Bezel

Reproduction deluxe interior dash gauge instrument bezels for 1967-68 Mustang models. Manufactured to factory specifications featuring original style mounting points. Chrome with genuine aluminum or woodgrain inserts.

10838E 1967 aluminum ..... 112.99 ea  
10838GR 1968 woodgrain ..... 69.99 ea

# Dash Components

New!

**DEF** AUTHORIZED



10838PX - detail



## 1969 Deluxe Interior Instrument Bezel without Insert

Reproduction deluxe interior dash gauge bezels for 1969 Mustang models. Manufactured to factory specifications. Features correct black finished outer bezel with silver painted details. Woodgrain insert not included.

10838PX 1969 without insert..... 129.99 ea

**DEF** AUTHORIZED



10838PW



10838QW



10838PW - detail

10838QW - detail

## 1969-70 Deluxe Interior Instrument Bezel

Reproduction deluxe interior dash gauge instrument bezels for various 1969-70 Mustang models. Manufactured just like the original to factory specifications. Features correct black finished outer bezel, contoured woodgrain insert, bright chrome trim accented with silver painted details.

10838PW 1969 woodgrain ..... 296.99 ea  
 10838QW 1970 woodgrain ..... 294.99 ea

**DEF** AUTHORIZED



10838P



10838P - detail

10838Q - detail



10838R

## 1969-73 Standard Interior Instrument Bezel

Reproduction standard interior dash gauge instrument bezels for 1969-73 Mustang models. Manufactured to factory specifications featuring original style mounting points, and the correct shape for an authentic fit. Features correct black textured finished and bright chrome details.

10838P 1969 black ..... 179.99 ea  
 10838Q 1970 black ..... 179.99 ea  
 10838R 1971-73 black ..... 131.99 ea



A04410



A04411

## 1969-70 Custom Six Gauge Instrument Bezel

Restomod instrument bezels for 1969-70 Mustang models. These custom bezels are designed to accommodate two other market 5" and four 2-5/8" gauges with no other modifications to the dashboard. They are constructed of rigid ABS plastic with an original black camera case or woodgrain finish to provide a factory appearance. Includes the turn signal and high beam light sockets and pigtails.

Note: \*Matching passenger side insert is included with woodgrain bezel.  
 A04410 1969-70 black ..... 240.99 ea  
 A04411\* 1969-70 woodgrain ..... 479.99 ea



04410N

walnut - detail      burlobwood - detail

## 1969 Woodgrain Dash Insert Set

Reproduction woodgrain 2 piece dash insert sets for 1969 Mustang Mach 1, Deluxe, and Grande models. These high-quality stamped steel inserts are available in either an original deluxe walnut or a custom burlobwood finish.

Note: Burlobwood was not an original option on 1969 models.

04410N 1969 walnut ..... 349.99 set  
 04410M 1969 burlobwood ..... 340.99 set



04338D



10838RH



04338B

10838RI



04338C

## 1969-70 RH Dash Trim Panel

Reproduction RH dash trim panels with or without clock hole for 1969-70 Mustang models. Manufactured to factory specifications, featuring the correct size clock opening (when applicable), and recessed emblem mounting location.

Bezel and Cover Assembly  
 04338D 1969-70 woodgrain/black..... 348.99 ea

Bezel Only  
 10838RH 1969-70 black/chrome ..... 158.99 ea

Cover Insert Only  
 04338B 1969-70 black ..... 143.99 ea  
 10838RI 1969-70 woodgrain ..... 227.99 ea

Clock Delete Panel  
 04338C 1969-70 black ..... 151.99 ea

# Dash Components



## 1967-68 Instrument Gauge Cluster Housing

Reproduction instrument gauge cluster housing for 1967-68 Mustang models. Manufactured to factory specifications for proper fitment. Features original dimensions, mounting points, and zinc-plated.

10848B 1967-68 ..... 129.99 ea



04400A



04400B

04400C



04400E



04400K

## 1965-70 Deluxe Interior Woodgrain Trim Insert Set

All pieces are self-adhesive, woodgrain vinyl. 1965-66 woodgrain set includes all pieces to refinish console, instrument bezel, door handles, and glove box door.

### Complete Sets

04400A 1965-66 ..... 36.99 set  
04400D 1968 w/o instrument cluster 27.99 set  
04400E 1968 with instrument cluster 35.99 set

### Pony Interior Glove Box Door

04400B 1965-66 ..... 15.99 ea

### Pony Interior Door Handle

04400C 1965-66 LH and RH ..... 10.99 pr

### Radio and Heater Control Panel

04400F 1969 ..... 12.99 set

### Center Console Insert

04400K 1969 with seat belt pockets 27.99 ea

04400L 1969 w/o seat belt pockets 22.99 ea

### Deluxe Door Panel Inserts

04400M 1969-70 LH and RH ..... 44.99 pr



FM291046



FM291047



FM291050



FM291051



## 1975-78 Aluminum Dash Panel Insert Set

Give your Mustang II an updated look with a new set of reproduction dash inserts for 1975-78 Mustang II models. Manufactured from .020" thick aluminum, each set is laser cut, features an anodized and brushed finish as original. Inserts can be applied over or in place of the original dash trim pieces. Sets include: inserts for the instrument cluster, the passenger side of the dash, and the console (when applicable) and are available for models with or without factory AC, clocks, and coin trays. Made in USA.

Note: Does not fit 1974 models.

### With Factory AC

FM291044 1975-78 w/o clock, coin tray 83.99 set

FM291045 1975-78 with clock ..... 83.99 set

FM291046 1975-78 with coin tray ..... 94.99 set

FM291047 1975-78 with clock, coin tray 94.99 set

### Without Factory AC

FM291050 1975-78 w/o clock, coin tray 83.99 set

FM291051 1975-78 with clock ..... 83.99 set

FM291052 1975-78 with coin tray ..... 94.99 set

FM291053 1975-78 with clock, coin tray 94.99 set



## 1965 Shelby GT350 Dash Gauge Pod

Shelby dash gauge pod for 1965 Mustang models. This plastic gauge pod allows expansion and contraction to give you a great fit all the time. The pod is for tachometer and oil pressure gauges in the center of the dash.

17362A 1965 ..... 54.99 ea



10887F



10887B



10887N



10887K



10887J

## 1964-73 Instrument Panel Lens

Reproduction instrument bezel lenses for 1964-73 Mustang models. Manufactured to factory specifications featuring original style mounting points, and the correct shape for proper appearance.

### 1964-66 Instrument Panel Lens

10887F 1964 with OIL & GEN ..... 22.99 ea

10887A 1965 with OIL & ALT ..... 24.99 ea

10887B 1965-66 with gauges ..... 11.99 ea

### 1967-68 Instrument Panel Lens Set - 5 Piece

10887G 1967-68 without tach option ..... 51.99 set

10887N 1967-68 with tach option ..... 45.99 set

### 1967-68 Individual Lenses

10887C 1967-68 large w/o hole ..... 11.99 ea

10887M 1967-68 large with trip hole ..... 22.99 ea

10887D 1967-68 small - LH or RH ..... 6.99 ea

10887E 1967-68 small - center ..... 6.99 ea

### 1969-70 Instrument Panel Lens Set

10887K 1969-70 without tach ..... 28.99 set

10887L 1969-70 with tach ..... 46.99 set

### 1971-73 Instrument Panel Lens

10887J 1971-73 without tach ..... 65.99 ea



## 1979-86 Instrument Lens Sub-Assembly

Reproduction instrument lens sub-assembly for 1979-86 Mustang models. This assembly includes the instrument lens and the black housing it attaches to.

94L235 1979-86 ..... 47.99 ea

# Dash Components



94L049



94L233



94L234

## 1979-93 Instrument Panel Lens

Reproduction instrument bezel lenses for 1979-93 Mustang models. Manufactured to factory specifications featuring original style mounting points, and the correct shape for proper appearance.

94L049	1979-86	18.99 ea
94L233	1987-89	29.99 ea
94L234	1990-93	29.99 ea



## 1967-68 Instrument Lens Bracket Set

Reproduction instrument lens bracket set for 1967-68 Mustang models. Used to retain the instrument lenses to the bezel. 5 piece set.

10888A	1967-68	42.99 set
--------	---------	-----------



13711C

## 1969-73 Instrument Bezel Lamp Bulb Socket

Replacement lamp bulb socket for 1969-73 Mustang instrument clusters. 1969-70 models use 13 sockets and 1971-73 models use 14 sockets. Available individually or in complete sets.

13711C	individually	3.19 ea
13711D	set of 13	34.99 set
13711E	set of 14	37.99 set



## 1967-68 Dash Clock

Reproduction dash clock for 1967-68 Mustang models. Manufactured to factory specifications, features correct font and coloration offering originality and authenticity. Will install as original. Includes clock and housing.

15000A	1967-68	121.99 ea
--------	---------	-----------



## 1969-70 Clock Lens

Reproduction clock lens with pointer for 1969-70 Mustang models. Features the correct round lens shape and factory color green pointer.

15001C	1969-70	52.99 ea
--------	---------	----------



## 1967-68 Clock Knob and Set Screw

Reproduction clock knob and set screw for 1967-68 Mustang models. Features a chrome finish with the set screw threaded for the original clock stem.

15032A	1967-68	18.99 set
--------	---------	-----------



## 1964-66 Under Dash Lamp Bracket

Reproduction of the original 1964-66 Mustang under dash courtesy lamp bracket used to replace missing or damaged originals. This reproduction is designed and manufactured to replace the original exactly.

13763A	1964-66	5.99 ea
--------	---------	---------



10856A

## 1964-66 Instrument Bezel Anti-Rattle Pads

Instrument bezel anti-rattle pads for 1964-66 Mustang models. These instrument lens anti-rattle pads prevent the loose rattling sound between your instrument bezel and the lens.

With Amp and Oil Lights		
10856A	1964-65	10 piece 4.99 set

With Full Instrumentation		
10856B	1966	13 piece 6.99 set



## 1964-66 Instrument Bezel Mounting Screws

Reproduction instrument bezel mounting screws for 1964-66 Mustang models.

HK22	1964-66	6 piece 3.99 set
------	---------	------------------



## 1964-65 Instrument Bezel U-Nuts

Reproduction instrument bezel U-nuts for 1964-65 Mustang models.

HK148	1964-65	6.99 set
-------	---------	----------



## 1964-66 Mustang Instrument Bezel Upper Retainer Clips

Reproduction instrument bezel upper retainer clips for 1964-66 Mustang models.

HK148A	1964-66	2.99 set
--------	---------	----------



10C876A

10C876B

## 1965-68 LED Seat Belt Reminder Lamp

New (original look) state-of-the-art LED lights. Rated at 100,000 hours. 1965-66 is designed to install on the lower part of the dash. No need to drill holes. 1967-68's includes OE under dash mounting bracket. Both kits include a timer switch that will turn off the lights after a short period of time.

10C876A	1965-66	64.99 ea
10C876B	1967-68	67.99 ea



# Dash Components



## 1969-70 Deluxe Interior Map Assembly

This map light came stock on 1969-70 Mustang models with deluxe interiors. The switch to turn it on and off is included in the assembly. It mounts to the passenger side under the dash.

13786B 1969-70 ..... 57.99 set



## 1971-73 Center Dash Map Lamp Lens

Located above the radio in the center of the dash.

13734C 1971-73 ..... 10.99 ea



10804A



10804B



10804C



A4400124

## 1964-86 Instrument Voltage Regulator

This instrument voltage regulator provides the proper voltage necessary for the fuel, coolant temperature, and oil pressure gauges.

10804A 1964-66 ..... 19.99 ea

10804B 1967-68 ..... 19.99 ea

10804C 1969-73 ..... 24.99 ea

A4400124 1974-86 ..... 23.99 ea



## 1990-93 Instrument Voltage Regulator

Regulates the voltage going to the instrument cluster gauges. If your gauges are not reading properly this is usually in need of replacement.

89L064 1990-93 ..... 264.99 ea



10K843A



10K843D



10K843B



10K843C

## 1969-73 Dash

### Instrument Printed Circuit Board

This part installs behind the instrument cluster panel and directs power to the dash board. This electrical circuit board can become brittle over time and cause the dash board to malfunction.

10K843A 1969-70 with tach ..... 74.99 ea

10K843D 1969-70 without tach ..... 53.99 ea

10K843B 1971-73 without tach ..... 74.99 ea

10K843C 1971-73 with tach ..... 74.99 ea



17A381A

77L466

## 1967-86 Trip Reset Knob Assembly

Reproduction trip reset knob assembly for various 1967-86 Mustang models. Includes 4 components to replace the original.

17A381A 1967-68 ..... 22.99 ea

77L466 1979-86 ..... 11.99 ea



10914D

## 1969-73 Gauge Mounting Stud Insulator

Stop electrical interference by installing gauge mount stud insulators. 1969-70 models require four and 1971-73 models require one insulator.

10914D 1969-70 4 piece ..... 17.99 kit

10914C 1971-73 individual ..... 4.99 ea



10890A - shown installed



10890B

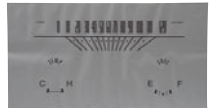

10890AS



10890DS

## 1964-70 Gauge Face Overlay

Add a different look to your Mustang with custom gauge faces. These white or silver gauge face overlays cover the factory black gauge faces to provide a modern high tech look. Features easy adhesive installation.

**White Faces**

10890A 1964-65 with lights ..... 34.99 ea

10890B 1965-66 with gauges ..... 38.99 ea

**Silver Faces**

10890AS 1964-65 with lights ..... 38.99 ea

10890BS 1965-66 with gauges ..... 29.99 ea

10890DS 1969-70 Mach 1 ..... 38.99 ea

10890ES 1969-70 standard ..... 38.99 ea



## 1964-65 Metric Conversion Overlay

Peel and stick black face metric conversion overlay, will convert your standard 1964-65 speedometer from miles per hour to 200 kilometers per hour.

10890KM 1964-65 200 kmph ..... 42.99 ea

# Rally-Pac Instruments



RP20



RP23



MUSTANG text 6000 RPM

FORD text 8000 RPM



RP3



FORD text 8000 RPM

1966 clock - detail

## 1964-66 Rally-Pac Gauge Set

Reproduction 1964-66 Mustang Rally-Pac gauge sets for those looking to add an OEM style tachometer and clock to their dash. Features modern air core tach and quartz movement clock. Both the clock and tachometer faces feature the original style fonts but are back lit for improved visibility at night. Each set includes: die-cast zinc housing with the correct black wrinkle finish, tachometer, clock, wire harnesses (including the Rally-Pac under dash harness), mounting bracket, mounting hardware, detailed instructions and where applicable, a wire harness shield.

### 1964-65

"Mustang" Text with "Rally-Pac" Logo - V8  
RP20 1964-65 6000 RPM tach..... 334.99 set  
RP21 1964-65 8000 RPM tach..... 354.99 set

"Ford" Text without "Rally-Pac" Logo - V8  
RP22 1964-65 6000 RPM tach..... 334.99 set  
RP23 1964-65 8000 RPM tach..... 354.99 set

### 1966

With "Ford" Text - 6 Cylinder  
RP1 1966 6000 RPM tach..... 389.99 set  
RP24 1966 8000 RPM tach..... 384.99 set

With "Ford" Text - V8  
RP2 1966 6000 RPM tach..... 384.99 set  
RP3 1966 8000 RPM tach..... 389.99 set



RP18



RP18 - detail



RP15



RP9



white light blue turquoise red parchment

## 1966 Rally-Pac Gauge Set Color Matched to Interior Color

Reproduction 1966 Mustang Rally-Pac gauge sets color matched to the original Mustang interior colors. Features modern air core tach and quartz movement clock. Both the clock and tachometer faces feature the original style fonts but are back lit for improved visibility at night. Each set includes: die-cast zinc housing with the correct color matched wrinkle finish, tachometer, clock, wire harnesses, mounting bracket, mounting hardware, detailed instructions, and wire harness shield.

### 6 Cylinder 6000 RPM

RP4 1966 white..... 477.99 ea  
RP7 1966 light blue..... 477.99 ea  
RP10 1966 red..... 367.99 ea  
RP13 1966 parchment..... 477.99 ea

### V8 6000 RPM

RP5 1966 white..... 477.99 ea  
RP8 1966 light blue..... 477.99 ea  
RP17 1966 turquoise..... 477.99 ea  
RP11 1966 red..... 477.99 ea  
RP14 1966 parchment..... 477.99 ea

### V8 8000 RPM

RP6 1966 white..... 490.99 ea  
RP9 1966 light blue..... 490.99 ea  
RP18 1966 turquoise..... 490.99 ea  
RP12 1966 red..... 490.99 ea  
RP15 1966 parchment..... 490.99 ea



3676A



3676B

## 1964-66 Rally-Pac Mounting Set

Reproduction Rally-Pac mounting set for 1964-66 Mustang models. Used to hold your Rally-Pac in place. Includes: bracket(s), gasket, and mounting hardware. Paint to match.

3676A 1964-65 clamp with screws... 22.99 ea  
3676B 1966 black..... 41.99 set  
3676C 1966 white..... 45.99 set



1500B

15004-CM

## 1964-66 Rally-Pac Replacement Parts

Reproduction Rally-Pac replacement parts for 1964-66 Mustang models. Manufactured to factory specifications for proper fitment and appearance.

15001A 1964-65 clock lens..... 20.99 ea  
15002A 1964-65 tach lens..... 27.99 ea  
15001B 1966 clock lens..... 20.99 ea  
15003-CM 1966 trim ring..... 21.99 ea  
15004-CM 1966 dial ornaments... 9.99 pr



## 1964-66 Rally-Pac Under Dash Harness

Reproduction Rally-Pac under dash harness for 1964-66 Mustang models. Manufactured to factory specifications, featuring correct molded plugs and terminal ends.

15A006 1964-66..... 26.99 ea



## 1964-66 Wire Harness Repair Set

Rally-Pac wire harness repair set for 1964-66 Mustang models. This wire lead will repair commonly cut up or damaged wire harnesses.

WHK5 1964-66..... 24.99 set

# Instrument Panel Gauges



17255AR



17255BR



17255CR



17255DR



17255ER

## 1964-70 Speedometer Gauge



Reproduction speedometer gauges for 1964-70 Mustang models. Manufactured to factory specifications for proper function and appearance.

### 1964-65 with Wide 120 MPH Speedometer

17255AR 1964-65 1965 design..... 79.99 ea

1965-66 with Round 140 MPH Speedometer

17255BR 1965-66 black..... 79.99 ea

### 1967-70 without Factory Tach

17255CR 1967-68 w/o tripmeter .... 134.99 ea

17255DR 1969-70 black..... 126.99 ea

17255ER 1969-70 gray..... 124.99 ea



9B308AR



9B308B



9B308F



9B308G

## 1965-70 Oil Pressure Gauge



Reproduction oil pressure gauges for 1965-70 Mustang models. Manufactured to factory specifications for proper function and appearance.

### 1965-66 with Round Speedometer

9B308AR 1965-66 black..... 71.99 ea

1968-70 without Factory Tachometer

9B308B 1968 black..... 72.99 ea

9B308F 1969-70 black..... 69.99 ea

9B308G 1969-70 gray..... 69.99 ea



10850BR



10850AR



10850C



10850E



10850F

## 1965-70 Amp/Alternator Gauge



Reproduction amp/alternator gauges for 1965-70 Mustang models. Manufactured to factory specifications for proper function and appearance.

### 1965-66 with Round Speedometer

10850BR 1965 black..... 57.99 ea

10850AR 1966 black..... 64.99 ea

### 1968-70 without Factory Tachometer

10850C 1967-68 black..... 68.99 ea

10850E 1969-70 black..... 68.99 ea

10850F 1969-70 gray..... 68.99 ea



10883AR



10883AR1



10883BR



10883DR



10883H



10883J

## 1964-70 Temperature Gauge



Reproduction temperature gauges for 1964-70 Mustang models. Manufactured to factory specifications for proper function and appearance.

### 1964-65 with Wide Speedometer

10883AR 1964-65 w/Ford markings 62.99 ea

10883AR1 1964-65 w/o markings..... 55.99 ea

### 1965-66 with Round Speedometer

10883BR 1965-66 black..... 54.99 ea

### 1967-68

10883DR 1967-68 black..... 44.99 ea

### 1969-70 without Factory Tach

10883H 1969-70 black..... 69.99 ea

10883J 1969-70 gray..... 69.99 ea



9305AR



9305BR

## 1964-66 Fuel Gauge



Reproduction fuel gauges for 1964-66 Mustang models. Manufactured to factory specifications for proper function and appearance.

### 1964-65 with Wide 120 MPH Speedometer

9305AR 1964-65 black..... 64.99 ea

1965-66 with Round 140 MPH Speedometer

9305BR 1965-66 black..... 71.99 ea

# Speedometer Cables



9305C

9305D



9305E



9305F

## 1967-70 Fuel Gauge

Reproduction fuel gauges for 1967-70 Mustang models. Manufactured to factory specifications for proper function and appearance.

### 1967-68 with Factory Tach

9305C 1967-68 black ..... 57.99 ea

### 1968-70 without Factory Tach

9305D 1968 black ..... 69.99 ea

9305E 1969-70 black ..... 69.99 ea

9305F 1969-70 gray ..... 69.99 ea



9305J



9305H

## 1967-70 Fuel Gauge Pack Assembly

Reproduction fuel gauge pack assemblies for 1967-70 Mustang models. Manufactured to factory specifications for proper function and appearance.

### Fuel and Alternator Combination

1967-68 without Tach ..... 129.99 ea

9305J 1967-68 black ..... 129.99 ea

### Fuel and Temperature Combination

1969-70 without Tach ..... 129.99 ea

9305G 1969-70 black ..... 129.99 ea

9305H 1969-70 gray ..... 129.99 ea



17260AR

## 1964-73 Speedometer Cable

Reproduction speedometer cable for 1965-73 Mustang models. Manufactured to factory specifications for proper fitment and function.

17260AC 1964-66 fits 3-speed and C4 24.99 ea

17260C 1964-66 fits 4-speed ..... 15.99 ea

17260E 1967-68 fits 3-speed and AT 18.99 ea

17260F 1967-68 fits 4-speed ..... 18.99 ea

17260HR 1969-70 4-speed ..... 19.99 ea

17260GR 1969-73 AT and 3-speed ..... 19.99 ea



SP1501 - detail

SP1501

## "U-Cut-to-Fit" Speedometer Cable

High-quality speedometer cables feature machined aluminum fittings and a premium housing with a specially extruded liner to extend the life of the cable. These cut-to-fit 7' speedometer cables are designed to work with factory speedometers with a 5/8"-18 male thread, or any cable driven aftermarket speedometers such as AutoMeter, Stewart Warner or VDO. The transmission end is designed to fit most transmission driven gear adaptors (not included), and the inner cable and outer housing of these cables can be cut-to-fit most GM transmissions.

SP1501 stainless steel housing ..... 187.99 ea

SP1500 black housing ..... 117.99 ea



FM110138

90L009

## 1979-93 Speedometer Cable Grommet

Reproduction speedometer cable firewall grommet for 1979-93 Mustang models. Manufactured in the correct shape for a factory like appearance.

FM110138 1979-93 with AT trans ..... 3.99 ea

90L009 1979-93 with MT trans ..... 1.99 ea



## 1964-73 Speedometer Cable to Trans Clip

This piece bolts to your transmission and makes sure the speedometer cable end is secure.

17264A 1964-73 ..... 5.49 ea



## 1987-93 Speedometer Cable Gasket

Reproduction speedometer cable gasket for 1987-93 Mustang models. This is the gasket used where the speedometer cable meets the instrument housing.

FM110139 1987-93 ..... 4.99 ea



FM110125



FM110126

## 1964-98 Speedometer Drive Gear

Reproduction speedometer drive gear for 1964-98 Mustang models. Manufactured to factory specifications for proper fitment and function.

17285A 1964-73 pink 6 tooth ..... 17.99 ea

17285B 1964-73 black 7 tooth ..... 19.99 ea

FM110125 1983-98 yellow 7 tooth ..... 17.99 ea

FM110126 1983-98 black 6 teeth ..... 17.99 ea



17271A

17271B

17271C

17271E

17271G

17271L

## Speedometer Cable Gear

Clips to transmission end of speedometer cable. Specify tooth count, color of gear and automatic type (3-, 4- or 5-speed, manual or transmission). Sold individually.

Part#	Teeth	Transmission	Price
17271A	18	3-speed - man./auto	7.99 ea
17271B	16	3-speed - man./auto	7.99 ea
17271C	19	3-speed - man./auto	7.99 ea
17271D	20	3-speed - man./auto	7.99 ea
17271E	17	4-speed - man./auto	7.99 ea
17271F	16	4-speed - top loader	7.99 ea
17271G	17	3-speed - auto	6.99 ea
17271H	21	3-speed - auto	6.99 ea
17271I	18	4-speed - man./auto	6.99 ea
17271K	19	4-speed - man./auto	6.99 ea
17271L	20	4-speed - man./auto	6.99 ea



## 1964-98 Speedometer Gear Clip

Fits 1964-98 Mustang models. This is an original Ford part and requires no modifications for installation. This clip holds the speedometer gear in place accurately reading the rotations in the transmission on your instrument cluster.

17292A 1964-98 speedo gear clips ..... 4.99 ea

# Performance Gauges



## 1987-93 Speed Sensor

Reproduction speed sensor for 1987-93 Mustang models. This direct replacement speedometer sending unit will install with no modifications and restore speedometer function.

A48005 1987-93 speed sensor..... 29.99 ea



## Speedometer Sending Unit

Speedometer sending unit for use with all AutoMeter electronic speedometers. This unit is not included with the gauge packages and must be purchased separately.

AMS292 sending unit..... 115.99 ea



## Cable-X Speedometer Drive Converter

The Cable-X is the easy, cost efficient way to operate your stock mechanical speedometer with a transmission equipped with vehicle speed sensor for an electronic speedometer. This universal adapter will pick up the electronic speedometer signal and operate the cable driven speedometer to the corresponding speed. It's a snap to install with only three wires: hot, ground and signal. The Cable-X is a one-of-a-kind solution to your speedometer drive problem.

1860S with snap-on cable..... 419.99 ea  
1860T with thread-on cable..... 419.99 ea



## Sky Drive GPS Speedometer Sender

Drive your speedometer accurately and reliably with the Sky Drive GPS Speedometer Sender. This device quickly calibrates and accurately drives any electronic programmable speedometer. The Sky Drive updates 10 times per second without any transmission signals, pulse generators or signal converters and features an omnidirectional antenna that can be mounted virtually anywhere and in any position. No more guessing or recalibrating due to tire or gear changes, this unit requires a one time setup and you're done.

280665 speedometer sender..... 284.99 ea



All American AC15003N



American Nickel AC15001N



Hot Rod AC15008N



Velocity Black AC15013N



White Hot AC15116N



Velocity White AC15114N



G-Stock AC15017N



standard speedometer without tachometer



ultimate speedometer with tachometer



• Instrument bezel not included.



All American American Nickel Hot Rod



Velocity Black White Hot Velocity White



G-Stock Auto Cross Gray Auto Cross Yellow



AC17003B



AC17008B



AC17007A



AC17005A



• Instrument bezel included.

## 1965-66 Direct Fit Gauge Package

Classic Instruments direct fit 5 gauge set for 1965-66 Ford Mustang models. All gauges feature low step bezels, flat glass, and contrasting pool cue pointers, numerals, and indices. In addition to the gauges, every set includes all the sending units, harnesses, and bracketry necessary to install them into your existing bezel. The fuel level gauge is calibrated to the factory 75-10 Ohms, eliminating the need for a new sender.

**Gauge Sets with Standard Speedometer**  
AC15003N 1965-66 All American..... 738.99 set  
AC15001N 1965-66 American Nickel 738.99 set  
AC15008N 1965-66 Hot Rod..... 653.99 set  
AC15013N 1965-66 Velocity Black..... 681.99 set  
AC15016N 1965-66 White Hot..... 653.99 set  
AC15014N 1965-66 Velocity White..... 681.99 set  
AC15007N 1965-66 G-Stock..... 653.99 set

**Gauge Sets with Ultimate Speedometer with Tach**  
AC15108N 1965-66 Hot Rod..... 827.99 set  
AC15113N 1965-66 Velocity Black..... 849.99 set  
AC15116N 1965-66 White Hot..... 827.99 set  
AC15114N 1965-66 Velocity White..... 849.99 set  
AC15107N 1965-66 G-Stock..... 827.99 set

## 1967-68 Direct Fit Gauge Assembly

Classic Instruments direct fit gauge sets for 1967-68 for Mustang models come completely assembled, wired, and mounted in an OEM style black or brushed aluminum bezel. These sets include a 5" speedometer and tachometer, and 2-1/8" fuel, oil, and temp gauges.

**Gauge Set with Black Bezel**  
AC17003B 1967-68 All American..... 1313.99 set  
AC17001A 1967-68 American Nickel 1313.99 set  
AC17008B 1967-68 Hot Rod..... 1155.99 set  
AC17013B 1967-68 Velocity Black 1155.99 set  
AC17016B 1967-68 White Hot..... 1155.99 set  
AC17014B 1967-68 Velocity White 1155.99 set  
AC17007B 1967-68 G-Stock..... 1155.99 set  
AC17004B 1967-68 Auto Cross Gray 1313.99 set  
AC17005B 1967-68 Auto Cross Yellow 1313.99 set

**Gauge Set with Brushed Aluminum Bezel**  
AC17003A 1967-68 All American..... 1413.99 set  
AC17001A 1967-68 American Nickel 1413.99 set  
AC17008A 1967-68 Hot Rod..... 1255.99 set  
AC17013A 1967-68 Velocity Black 1255.99 set  
AC17016A 1967-68 White Hot..... 1255.99 set  
AC17014A 1967-68 Velocity White 1255.99 set  
AC17007A 1967-68 G-Stock..... 1255.99 set  
AC17004A 1967-68 Auto Cross Gray 1413.99 set  
AC17005A 1967-68 Auto Cross Yellow 1413.99 set

# Performance Gauges



DP7001G



DP7002R



DP7009B



DP7001B

DP7001G

DP7001R

DP7001W

- 255 MPH Speedometer
- 1/4 mile ET
- Top Speed Recall
- 9900 RPM Tachometer
- 100-300 Degree Temp Gauge
- 0-100 psi Oil Pressure Gauge
- 8-18 Volt Voltmeter



## 1965-04 Digital Gauges



The Intellitronix digital dash gives your Mustang the precision of digital readouts under the elegance of a smoked lens. This direct fit digital gauge cluster works with your factory fuel, oil pressure, cruise control sending units, and includes a printed circuit board, smoked plexiglass lens, temperature sending unit, a speedometer sender (for vehicles without electronic transmission), and instructions. Bezel not included. Made in USA.

**Note:** When ordering, please add the correct suffix: "B" for blue, "G" for green, "R" for red, or "W" for white.

DP7001	1965-66	435.99 set
DP7002	1967-68	435.99 set
DP7009	1994-04	435.99 set



- 160 MPH Speedometer
- 0-60 time
- High Speed Recall
- 8000 RPM Tachometer
- 100-260 Degree Temp Gauge
- 0-100 psi Oil Pressure Gauge
- 0-99% Fuel Gauge



## 1965-66 Analog Cluster



The Intellitronix LED analog gauge cluster gives your Mustang interior a clean, vibrant look under the elegance of a clear plexiglass lens. This direct fit gauge cluster includes the necessary sending units, hardware, and instructions. Made in USA.

**Note:** Bezel not included.

AP7001	1965-66	656.99 set
--------	---------	------------



DD64652308 - Gauges shown installed.



DD64650102 - Gauges shown installed.



blue, red, or white backlight illumination



DD64652302



DD64652310



DD64650108

## 1964-65 VHX Instruments

The VHX instrument package installs into the factory standard instrument bezel completely replacing the original gauges. This gauge package is designed to utilize the original style instrument bezel and lens. Modern, performance style, analog gauges monitor vital functions, while the digital message center gives more detailed information. Analog gauges include: speedometer, tachometer, water temperature, oil pressure, voltmeter, and fuel level. Using the message center readout, you also have access to: odometer, trip odometer, clock, hour meter, resettable service meter, 0-50 timer, 1/4 mile timer/speed, and high speed/RPM recall. Instruments feature fully lit needles, red, blue, or white backlight illumination. Includes necessary senders. Made in USA!

**Note:** Instrument bezel not included.

### Satin Alloy Faces

<b>Blue Illumination</b>	DD64652308	1964-65	802.99 set
<b>Red Illumination</b>	DD64652302	1964-65	802.99 set
<b>White Illumination</b>	DD64652310	1964-65	802.99 set

### Black Alloy Faces

<b>Blue Illumination</b>	DD64650108	1964-65	802.99 set
<b>Red Illumination</b>	DD64650102	1964-65	802.99 set
<b>White Illumination</b>	DD64650110	1964-65	802.99 set



10838AX - Gauges shown installed.



10838BX - Gauges shown installed.



10838CX - Gauges shown installed.



10838UX - Gauges shown installed.



10838AX - Gauges shown installed - rear view.



10838AX - Gauges shown installed - rear view.



## 1965-66 VHX Instruments



**Note:** 1965-66 Mustang bezel must have full instrumentation. Bezels shown for illustration purposes only, instrument bezel not included.

### Carbon Fiber Faces

<b>Blue Illumination</b>	10838AX	1965-66	802.99 set
<b>Red Illumination</b>	10838BX	1965-66	802.99 set

### Satin Alloy Faces

<b>Blue Illumination</b>	10838CX	1965-66	802.99 set
<b>Red Illumination</b>	10838DX	1965-66	802.99 set
<b>White Illumination</b>	10838QX	1965-66	802.99 set

### Black Alloy Faces

<b>Blue Illumination</b>	10838RX	1965-66	802.99 set
<b>Red Illumination</b>	10838TX	1965-66	802.99 set
<b>White Illumination</b>	10838UX	1965-66	802.99 set



# Performance Gauges

## 1967-73 VHX Instruments **New!** **MADE IN USA**

The VHX instrument package installs into the factory instrument bezel replacing the original gauges. This gauge package is designed to utilize the original style instrument bezel. Modern, performance style, analog gauges monitor vital functions, while the digital message center gives more detailed information. Analog gauges include: speedometer, tachometer, water temperature, oil pressure, voltmeter, and fuel level. Using the message center readout, you also have access to: odometer, trip odometer, clock, hour meter, resettable service meter, 0-60 timer, 1/4 mile timer/speed, and high speed/RPM recall. Instruments feature fully lit needles, red, blue, or white backlight illumination. Includes necessary senders. Made in USA!



10838EX



10838HX



10838NX



blue, red, or white backlight illumination



10838JX

## 1967-68 VHX Instruments

Note: Instrument bezel not included.

### Carbon Fiber Faces

**Blue Illumination**  
10838EX 1967-68..... 802.99 set

**Red Illumination**  
10838FX 1967-68..... 802.99 set

### Satin Alloy Faces

**Blue Illumination**  
10838CX 1967-68..... 802.99 set

**Red Illumination**  
10838HX 1967-68..... 802.99 set

**White Illumination**  
10838JX 1967-68..... 802.99 set

### Black Alloy Faces

**Blue Illumination**  
10838LX 1967-68..... 802.99 set

**Red Illumination**  
10838MX 1967-68..... 802.99 set

**White Illumination**  
10838NX 1967-68..... 802.99 set



10838KX



10838KX2B



10838KX1



10838KX1W



blue, red, or white backlight illumination



10838KXB - rear view

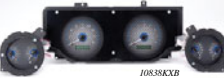

10838KXB

## 1969-70 VHX Instruments

Note: Instrument bezel not included.

### Carbon Fiber Faces

**Blue Illumination**  
10838KXB 1969-70..... 802.99 set

**Red Illumination**  
10838KX 1969-70..... 802.99 set

**White Illumination**  
10838KXW 1969-70..... 802.99 set

### Satin Alloy Faces

**Blue Illumination**  
10838KX2B 1969-70..... 802.99 set

**Red Illumination**  
10838KX2 1969-70..... 802.99 set

**White Illumination**  
10838KX2W 1969-70..... 802.99 set

### Black Alloy Faces

**Blue Illumination**  
10838KX1B 1969-70..... 802.99 set

**Red Illumination**  
10838KX1 1969-70..... 802.99 set

**White Illumination**  
10838KX1W 1969-70..... 802.99 set



DD7173000Z



DD71730008



DD71732302



DD71730108



DD71730008 - detail



DD71732308

## 1971-73 VHX Instruments

Note: Gauge housing not included.

### Carbon Fiber Faces

**Blue Illumination**  
DD71730008 1971-73..... 802.99 set

**Red Illumination**  
DD71730002 1971-73..... 802.99 set

### Satin Alloy Faces

**Blue Illumination**  
DD71732308 1971-73..... 802.99 set

**Red Illumination**  
DD71732302 1971-73..... 802.99 set

**White Illumination**  
DD71732310 1971-73..... 802.99 set

### Black Alloy Faces

**Blue Illumination**  
DD71730108 1971-73..... 802.99 set

**Red Illumination**  
DD71730102 1971-73..... 802.99 set

**White Illumination**  
DD71730110 1971-73..... 802.99 set



# Performance Gauges

## 1979-83 VHX Instruments **New!** MADE IN USA

The VHX instrument package installs into the factory instrument bezel completely replacing the original gauges. This gauge package is designed to utilize the original style instrument bezel. Modern, performance style, analog gauges monitor vital functions, while the digital message center gives more detailed information. Analog gauges include: speedometer, tachometer, water temperature, oil pressure, voltmeter, and fuel level. Using the message center readout, you also have access to: odometer, trip odometer, clock, hour meter, resettable service meter, 0-60 timer, 1/4 mile timer, speed, and high speed/RPM recall. Instruments feature fully lit needles, red, blue, or white backlit illumination. Includes necessary senders. Made in USA!



blue, red, or white backlit illumination



DD79860002



DD79860008



DD79862302



DD79860110

## 1979-86 VHX Instruments



### Carbon Fiber Faces

<b>Blue Illumination</b>	
DD79860008 1979-86.....	802.99 set
<b>Red Illumination</b>	
DD79860002 1979-86.....	802.99 set

### Satin Alloy Faces

<b>Blue Illumination</b>	
DD79862308 1979-86.....	802.99 set
<b>Red Illumination</b>	
DD79862302 1979-86.....	802.99 set
<b>White Illumination</b>	
DD79862310 1979-86.....	802.99 set

### Black Alloy Faces

<b>Blue Illumination</b>	
DD79860108 1979-86.....	802.99 set
<b>Red Illumination</b>	
DD79860102 1979-86.....	802.99 set
<b>White Illumination</b>	
DD79860110 1979-86.....	802.99 set



DD87890002 - Gauges shown installed.



blue, red, or white backlit illumination



DD87892308



DD87890102

## 1987-89 VHX Instruments



Note: Instrument bezel not included.

### Carbon Fiber Faces

<b>Blue Illumination</b>	
DD87890008 1987-89.....	802.99 set
<b>Red Illumination</b>	
DD87890002 1987-89.....	802.99 set

### Satin Alloy Faces

<b>Blue Illumination</b>	
DD87892308 1987-89.....	802.99 set
<b>Red Illumination</b>	
DD87892302 1987-89.....	802.99 set
<b>White Illumination</b>	
DD87892310 1987-89.....	802.99 set

### Black Alloy Faces

<b>Blue Illumination</b>	
DD87890108 1987-89.....	802.99 set
<b>Red Illumination</b>	
DD87890102 1987-89.....	802.99 set
<b>White Illumination</b>	
DD87890110 1987-89.....	802.99 set



DD90930108 - Gauges shown installed.



blue, red, or white backlit illumination



DD90930008



DD90932310

## 1990-93 VHX Instruments



Note: Instrument bezel not included.

### Carbon Fiber Faces

<b>Blue Illumination</b>	
DD90930008 1990-93.....	802.99 set
<b>Red Illumination</b>	
DD90930002 1990-93.....	802.99 set

### Satin Alloy Faces

<b>Blue Illumination</b>	
DD90932308 1990-93.....	802.99 set
<b>Red Illumination</b>	
DD90932302 1990-93.....	802.99 set
<b>White Illumination</b>	
DD90932310 1990-93.....	802.99 set

### Black Alloy Faces

<b>Blue Illumination</b>	
DD90930108 1990-93.....	802.99 set
<b>Red Illumination</b>	
DD90930102 1990-93.....	802.99 set
<b>White Illumination</b>	
DD90930110 1990-93.....	802.99 set



# Performance Gauges



1083SKR



1083LR



1083CD



1083LR



1083FD



1083NR - Gauges shown installed, bezel not included.



1083T - Gauges shown installed, housings not included



1083T - Gauges shown installed, housings not included



1083T - Gauges shown installed, housings not included

## 1965-73 Series III Instrument Cluster

Modern technology adds accuracy and convenience to the classic Mustang instrument cluster. Features vacuum fluorescent digital displays for speedometer, odometer, tachometer, oil pressure, water temp, fuel level, and Volts. Includes: (dash bezel 1965-68 only), all gauges, sending units, wiring harness, digital control box, and detailed instructions.

### Blue Display

10838KR	1965-66	GT bezel .....	645.99 set
10838JR	1965-66	woodgrain bezel...	645.99 set
10838CD	1966	camera case bezel	626.99 set
10838DD	1967	camera case bezel	674.99 set
10838LR	1967	aluminum bezel ...	726.99 set
10838FD	1968	camera case bezel	674.99 set
10838MR	1968	woodgrain bezel...	707.99 set
10838NR	1969-70	gauges only .....	726.99 set
DD58041C	1969-70	clock .....	85.99 ea
10838S	1971-73	w/o console gauges	636.99 ea
10838T	1971-73	with console gauges	736.99 set
DD58041D	1971-73	clock .....	85.99 ea

## 1965-70 HDX Series Gauge Set



The new HDX series gauge sets from Dakota Digital brings you the best in modern instrumentation, rivaling what's offered in today's modern vehicles. Each HDX system is fully customizable, allowing you to personalize your instrument panel to complement nearly any vehicle theme. Each direct fit gauge package incorporates a speedometer, tachometer, fuel level, Volts, oil pressure and coolant temperature gauges, along with a digital message center. The gauges are integrated into your vehicle's systems using the supplied central control box. Includes necessary sensors. Gauge faces offered in black alloy or silver alloy and are available with either standard (MPH and Fahrenheit) or metric (KM/H and Celsius) displays.

**Important:** Gauge bezel not included. Clock sold separately from gauges. Metric display (KM/H and Celsius) gauge sets are custom built by Dakota Digital, and may require a 3-5 week build time.



DD15971A - gauges shown installed



DD15971B - gauges shown installed



DD15971A - rear view



- Over 30 independent RGB color options for needle and TFT Message Center.
- 12 preset color theme options or build your own.
- Wide angle color TFT LCD Message Center(s).
- Independent day/night color selections.
- Illuminated needles and LED backlighting for the numbers and tick marks.
- "Ghosted" indicators (Turn signals, high beam, check engine, cruise control engaged, parking brake, plus two that are user definable) appear only when lit.
- Bluetooth connection to tablet/smart phone. Easy to use app allows for quick setup, modifications and sensor diagnosis.
- Available for iPhone and Android systems.

## 1965-66 HDX Series Gauge Set



The HDX instrument package installs into the factory instrument bezel completely replacing the original gauges.

### HDX Gauge Sets

**Note:** Please specify option codes when ordering: 1 = standard (MPH and Fahrenheit); 2 = metric (KM/H and Celsius) and then either A = silver alloy face, or B = black alloy face.

**Example:** DD15971A = 1965-66 with standard display and silver alloy gauge face.

DD1597 1965-66 specify options .... 1325.99 set



DD15981A - Gauges shown installed.



DD15981B - gauges shown installed



DD15981B - rear view



DD15991A - gauges shown installed



DD15991B - gauges shown installed



DD15991A - rear view



## HDX Gauge Sets

**Note:** Please specify option codes when ordering: 1 = standard (MPH and Fahrenheit); 2 = metric (KM/H and Celsius) and then either A = silver alloy face, or B = black alloy face.

**Example:** DD15981A = 1967-68 with standard display and silver alloy gauge face.

DD1598 1967-68 specify options .... 1325.99 set  
DD1599 1969-70 specify options .... 1325.99 set

# Performance Gauges

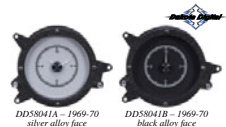

DDS8041A - 1969-70  
silver alloy face

DDS8041B - 1969-70  
black alloy face



Over 30 independent RGB color options

Controlled by the HDX series gauge set central control box



## HLC Clock



The HLC series clocks have a traditional analog style face with LED backlighting and lighted needles to match the HDX instrument system. They're designed to change their color theme along with the gauges and must be used with an HDX instrument system. They simply plug into one of the available network jacks on the HDX controller.

**Important:** Clock bezel not included. Please specify option code when placing order: A = silver alloy face, B = black alloy face.

DDS8041 1969-70 specify option .... 194.99 set



DD10701

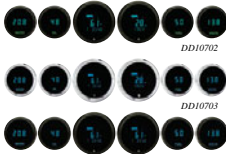

DD10702



DD10703

These Odyssey Series II and Odyssey Solarix digital gauges set give any plain dash an old school design with a modern digital display. These six piece sets include speedometer, tachometer, oil pressure, water temperature, voltmeter, and fuel gauge. Includes: oil pressure, water temperature, and speed senders. Fuel gauge works with most OEM and aftermarket senders. Available with chrome or black bezels.



## Universal Digital Gauge Set



**Odyssey Series II, Non-Glare Text Display**  
DD10701 with chrome bezels ..... 726.99 set  
DD10702 with black bezels ..... 726.99 set

**Solarix Series, High Contrast Blue Display**  
DD10703 with chrome bezels ..... 726.99 set  
DD10704 with black bezels ..... 726.99 set



ST802

ST888  
profile

ST888

## Retro Tachometer



Carefully reproduced to match original dimensions, 360 degree lighting avoids uneven spots for better night visibility. These tachometers will put the finishing touches on your restoration project. Tachometer measures 3-3/8" and has 8000 RPM limit.

**Important:** \*With adjustable red line. Tachometers operate on 1, 2, 4, 6, 8, or 10 cylinder engines with most factory or aftermarket ignition systems.

ST802\*\* full sweep ..... 154.99 ea  
ST888 short sweep ..... 144.99 ea



ST7904

ST7906

## Super Tach II



Bosch's Super Tach II features internal dial lighting, accurate air coil meters, 250 degree dial sweep, 8000 RPM limit and adjustable red line pointer. Works on 4, 6, or 8 cylinder engines. Functions with breaker point, electronic and most aftermarket ignition systems except magnetos. Includes mounting hardware. Available in 3-3/8" or 2-5/8".

**3-3/8" Super Tach II**  
ST7901 black dial chrome bezel ..... 47.99 ea  
ST7903 white dial chrome bezel ..... 49.99 ea

**2-5/8" Super Tach II**  
ST7904 white dial black bezel ..... 35.99 ea  
ST7906 black dial black bezel ..... 44.99 ea  
ST7911 white dial chrome bezel ..... 34.99 ea



## Super Tach III



Solid metal casing with a striking reflective chrome finish. Features a blue shift light. Vibration proof air-core meter construction, 0-10,000 RPM. Internal settings for 2, 4, 6, and 8 cylinder engines. Pointer return to zero feature. Adjustable swivel mounting foot for mounting at any angle. Tachometer measures 5".  
ST7905 black dial chrome bezel ..... 129.99 ea

## Marshall



MG015031A

MG015021B

MG015033B

MG015034A

MG015035B

MG015037B

MG015041A

MG015043A

MG015044B

MG015052B

MG015051A

MG013092B

MG015096A

## SCX Pro and SCX Series Gauges



SCX Pro gauges feature one touch peak recall and programmable high and low full dial warning. There is also an external alarm output (12V, 500mA) that can be used to activate an external warning light when an alarm condition exists. Superior amber and white through-the-dial lighting and illuminated pointer. All SCX and SCX Pro fuel senders work with 0-90, 240-33, 73-10, 20-150, and 0-30 Ohm senders. SCX Series 5" tachometers feature a slimline case design (only 2" deep).

Note: \*Pedestal mount. \*\* Pedestal mount w/LED shift light.

### SCX Pro Series Gauges

MG016048 8-18 Air/Fuel ratio, black... 89.99 ea

### SCX Series Gauges

Note: Must specify dial color suffix code for SCX gauges: A = black, B = white.

**2-1/16" Diameter Gauge**  
MG015021 8-18 Volt ..... 99.99 ea  
MG015031 vac/boost w/MAF sensor ..... 149.99 ea  
MG015033 0-100 psi oil pressure ..... 99.99 ea  
MG015034 100°-260° F water temp... 109.99 ea  
MG015035 170°-300° F oil temp ..... 99.99 ea  
MG015037 100°-260° F trans temp... 99.99 ea  
MG015041 0-1600 psi nitrous ..... 169.99 ea  
MG015043 0-100 psi fuel pressure... 169.99 ea  
MG015044 programmable fuel level... 109.99 ea

**3-3/8" Diameter Gauge**  
MG015052 0-160 MPH speedometer... 179.99 ea  
MG015051 0-10,000 RPM tach ..... 124.99 ea

**5" Diameter Gauge**  
MG013092\* 0-10,000 RPM tach ..... 129.99 ea  
MG015096\*\* 0-10,000 RPM tach ..... 139.99 ea

# Performance Instruments



ST8090



ST8090 - face detail

ST8092 - face detail



ST8092

## 1-1/2" Mini-Triple Gauge Set



Give your ride that classic look with these mini gauge panels from Bosch. 1-1/2" dial gauges, mechanical oil/water temperature gauge, voltmeter, mechanical oil pressure gauge. Includes: 72" capillary tubing with 5/8" NPT thread and 1/4", 3/8", and 1/2" adapters. Requires hook up wire for voltmeter. Includes 12 Volt internal lighting. Designed for 12 Volt negative ground systems. Available with black face gauges/black gauge bezels/black panel or white face gauges/chrome gauge bezels/chrome panel.

ST8090 black face/black panel ..... 44.99 set  
ST8092 white face/chrome panel ..... 37.99 set



AM880080



AM880107



AM880400



AM880076



AM880086



AM880106



AM880314



AM880362



AM880082



AM880084

## Ford Racing In-Dash Gauge



Ford Racing gauges feature black dials with Officially Licensed Ford Racing logos, white numbers and increments, and bright silver anodized bezels. High contrast red pointers and LED lighting make these instruments easy-to-read in all driving conditions.

Note: \*With digital stepper motor.

### 2-1/16" In-Dash Gauges

AM880080\* 0-100 psi fuel pressure ..... 306.99 ea  
AM880107\* 0-15 psi fuel pressure ..... 309.99 ea  
AM880400\* 0-280 Ohm fuel level ..... 199.99 ea  
AM880076 1-100 psi oil pressure ..... 108.99 ea  
AM880066 100"-260" water temp ..... 222.99 ea  
AM880106 0-60 psi boost ..... 88.99 ea  
AM880314\* 100"-260" trans temp ..... 219.99 ea  
AM880362\* 0-1600 psi brake pressure 302.99 ea

### 3-3/8" In-Dash Gauges

AM880082 160 MPH speedometer ..... 352.99 ea  
AM880084 10,000 RPM tachometer 245.99 ea



AM880083



AM880118

## Ford Racing Pedestal Mount Tachometer

Ford Racing gauges feature black dials with Officially Licensed Ford Racing logos, white numbers and increments, and bright silver anodized bezels. High contrast red pointers and LED lighting make these instruments easy-to-read in all driving conditions.

3-3/4" 10,000 RPM, Electric

AM880083 ..... 289.99 ea

5" 10,000 RPM, Electric

AM880118 cobra jet ..... 354.99 ea



## Cobra Style Tachometer



Auto Meter Cobra 8000 RPM tachometer features a black dial with white numbers and increments, a white pointer, and bright silver anodized bezel. 12 and 16 Volt compatible, well-suited with nearly every street car or race car electrical system. Traditional incandescent lighting illuminates around the perimeter of the dial. Compatible with 8 cylinder engines only (4 pulses per revolution).

4" In-Dash Gauges

AM201004 8000 RPM, V8 ..... 188.99 ea

# Performance Gauges



AM201006 AM201014 AM201018



AM201009 AM201010 AM201011



AM201012 AM201015 AM201019



AM201005



AM201013

## Cobra Style Gauges

Auto Meter Cobra Style gauges feature black dials with white numbers and increments, white pointers, and bright silver anodized bezels. Traditional incandescent lighting illuminates around the perimeter of the dial.

Note: \*Mechanical gauge.

### 2-1/16" In-Dash Gauges

AM201006*	1-100 psi oil pressure.....	78.99 ea
AM201014	0-100 psi oil pressure.....	96.99 ea
AM201018	100-250 degrees oil temp.....	83.99 ea
AM201009	8-18V voltmeter.....	75.99 ea
AM201010*	0-15 psi fuel pressure.....	156.99 ea
AM201011	240/33 Ohm fuel level.....	76.99 ea
AM201975	15-160 Ohm fuel level.....	83.99 ea
AM201012	50-0-50 ammeter.....	62.99 ea
AM201015	100°-250° water temp.....	83.99 ea
AM201019	clock.....	104.99 ea

### 4" In-Dash Gauges

AM201005*	180 MPH speedometer.....	166.99 ea
AM201013	180 MPH speedometer.....	263.99 ea



AM8159 AM8110 AM8162



AM8164 AM8153 AM8140



AM8154 AM8191



AM8188 AM8197

## Chrono Series Electric Gauges

AutoMeter Chrono Series electric gauges with race proven digital stepper motor movement for unmatched accuracy. Electronic senders can be used for a variety of applications and keep unwanted fluids out of the driver compartment. The Chrono Series features a three dimensional concave dial design, "through-the-dial" LED lighting, and over 320 degrees of pointer movement. All gauges have both metric and imperial scalings and are 12 and 16 Volt compatible.

### 2-1/16" In-Dash Gauges

AM8159	boost/vacuum - 30 psi.....	245.99 ea
AM8110	fuel level - 0-280 Ohm.....	163.99 ea
AM8162	pressure - 0-15 psi.....	245.99 ea
AM8164	pressure - 0-30 psi.....	245.99 ea
AM8153	pressure - 0-100 psi.....	249.99 ea
AM8140	temperature - 140-380.....	181.99 ea
AM8154	temperature - 120-280.....	181.99 ea
AM8191	voltmeter - 8-18V.....	142.99 ea

### 3-3/8" In-Dash Gauges

AM8188	speedometer - 180 MPH.....	308.99 ea
AM8197	tachometer - 10k RPM.....	239.99 ea



AM7035

## 1965-66 Direct Fit Dash Insert, 5 Gauge

Modification to an original dash can be a daunting task. AutoMeter makes it easy with a direct fit replacement dash panel. Precision engineered and machined in the USA from billet aluminum, these panels drastically simplify the process of gauge installation while providing a clean, timeless look. Fits one 3 3/8" instrument and four 2 1/16" gauges. Retains factory 1965 Pony or GT bezel or 1966 bezel.

AM7035	1965-66 billet aluminum.....	94.99 ea
--------	------------------------------	----------



F164201



F164202



F179202



F187202



F190202



F190204



black brushed aluminum carbon fiber

## 1964-83 Custom ABS Plastic Dash Panels for 6 Gauge Display

These panels are available to install your choice of gauges. Configured with two 3-3/8" holes for Speedometer and Tach and four 2-1/16" holes for auxiliary gauges.

Note: \*When ordering, specify finish suffix:  
1 - black, 2 - aluminum, 4 - carbon fiber.

F164201	1964-66	smooth black.....	169.99 ea
F164202	1964-66	brushed aluminum.....	169.99 ea
F164204	1964-66	carbon fiber.....	169.99 ea
F179202	1970-86	.....	199.99 ea
F187202	1987-89	.....	179.99 ea
F190202	1990-93	.....	169.99 ea

# AutoMeter

## In-Dash Speedos and Tachs

Our In-dash Speedometers and Tachometers feature our famous high-performance movements and are designed with seamless dashboard mount in mind for the ultimate driver information center. Available in a variety of configurations and sizes to accommodate diverse applications.

## Pedestal Mount Tachometers

Mountable in every conceivable position, the versatility and durability of our Pedestal Mount Tachometers have made them a race proven favorite for over 30 years. These tachometers offer a variety of performance oriented options from shift lights to memory recall functions, coupled with a trademarked aluminum and rubber shock strap design for the best vibration protection available.

## Full Sweep Mechanical Gauges

Bronze bourdon tube 270 degree sweep movements and durable nylon gearing have made these rugged and long lasting gauges proven high-performance favorite for over 25 years. These mechanical gauges require no electrical power for operation making them an ideal choice for vehicles with no or low powered electrical systems.

## Full Sweep Electric Gauges

Powered by digital microprocessor controlled, rugged stepper motor drives and laboratory grade sending units, Full Sweep Electric Gauges are the best gauges available. They combine extreme durability and readability of 270 degree sweep mechanical gauges with the easy installation and safe operation of short sweep electrics. Tracked tested and race proven, these units use precision senders to keep hazardous fluids out of the driver compartment and perform gauge calibration and sensor diagnostics at power up for extreme accuracy, every time.

## Short Sweep Electric Gauges

Advanced 90 degree arc core movements and three wire installation characterize these Short Sweep Electric Gauges. Electric sending units keep hazardous fluids in the engine compartment, sending collected data via an electrical signal to quick reacting, precise arc core movements to give you all the information that you need.

**Important:** Electric speedometers operate on 500-200,000 pulse/mile sending units. Use existing senders if vehicle is originally equipped with an electric speedometer. Use AMS291 to convert from mechanical drive to electric. Tachometers operate on 4, 6, or 8 cylinder engines with most factory or aftermarket ignitions. Some fuel gauges use the vehicle's stock sending unit. Measure resistance using an Ohmmeter with the sending unit *out* in the empty and full position to determine the correct fuel gauge.

## ULTRA-LITE

ULTRA-LITE gauges feature aluminum construction that greatly reduces weight while satin anodized Super Bezels and dials with black numbering and increments. Perimeter incandescent white lighting and bright red fluorescent pointers make them easy-to-read.



Z-Series gauges feature race quality mechanisms, a black Super Bezel with black dial, white numbers and increments, bright orange pointers and perimeter incandescent lighting that make this line easy-to-read.



Phantom II gauges feature black Super Bezels and white dials with black outlined, white numbering and black increments, "through the dial" patented LED lighting technology and glowing red pointers for superior visibility. When illuminated, the gauges display in a reverse configuration (black dial with white numbers and markings).



NV gauges feature bright anodized Super Bezels and white dials with black numbering and increments, intense green "full dial" patented LED lighting technology and glowing orange pointers for superior visibility.



Phantom gauges are race quality mechanisms featuring a subtle black bezel with stark white dials, bright orange pointers and perimeter incandescent lighting that make this extensive high-performance line easy to read with a crisp, no-nonsense modern appearance.



C<sub>2</sub> gauges feature bright anodized Super Bezels and white dials with black numbering and increments, intense blue "full dial" patented LED lighting technology and glowing orange pointers for superior visibility. The light intensity can be controlled through an LED Lighting Dimmer (available separately) independent of your OE dash lighting.



ULTRA-LITE II gauges feature satin anodized Super Bezels and dials with black numbering and increments, white "through the dial" patented LED lighting technology and glowing red pointers for superior visibility. When illuminated, the gauges display in a reverse configuration (black dial with white numbers and amber accents).

ELITE gauges by AutoMeter are race tracked and race proven. They feature blacked out dials with 7 user selectable backlight colors. They can be programmed to change color automatically and to control various functions like lights, fans, switches, and pumps.



## ES

ES gauges feature black satin Super Bezels and black dials with white numbering and increments, intense red "through the dial" patented LED lighting technology and glowing red pointers for superior visibility. The light intensity can be controlled through an LED Lighting Dimmer (available separately) independent of your OE dash lighting.

## COBALT

COBALT gauges feature bright anodized Super Bezels and black dials with blue accents, white numbering and increments, cobalt blue "through the dial" patented LED lighting technology and glowing orange pointers for superior visibility. The light intensity can be controlled through an LED Lighting Dimmer (available separately) independent of your OE dash lighting.

## Carbon Fiber

Carbon Fiber gauges give your interior the complete look of rapid acceleration even though this car isn't moving. The clean, ray look of a crisp anodized aluminum bezel, an actual carbon fiber dial face, silver pointer and yellow accents with perimeter incandescent lighting give these gauges high visibility and style for any application.



SPORT-COMP II gauges feature a satin anodized Super Bezel and black dials with white numbering and increments, "through the dial" patented LED lighting technology and glowing red pointers for superior visibility. The light intensity can be controlled through an LED Lighting Dimmer (available separately) independent from your OE dash lighting.

## AMERICAN MUSCLE

The AMERICAN MUSCLE Street Rod Series features advanced hybrid dial technology combining AutoMeter's signature white H-Def LED illumination and fluorescent red pointers for maximum readability. The light intensity can be controlled through the optional LED Lighting Dimmer independently of your OE dash lighting (available separately).

## SPORT-COMP

SPORT-COMP gauges feature the trademarked competition appearance and rugged, reliable performance of a satin anodized Super Bezel with black dials with white numbers and increments, bright orange pointers and perimeter incandescent lighting that make this extensive high-performance line easy-to-read with a crisp, no-nonsense modern appearance.



FORD RACING gauges feature black dials with Officially Licensed Ford Racing logos, white numbers and increments and bright silver anodized bezels. High contrast red pointers and LED lighting make these instruments easy-to-read in all driving conditions.





# Performance Gauges



AM1288



AM4798



AM3378



AM4378

### 3-3/8" Speedometers

<b>120 MPH, Electronic Programmable</b>		
AM5887	Phantom	261.99 ea
AM3987	SPORT-COMP	295.99 ea
AM4487	ULTRA-LITE	285.99 ea

<b>160 MPH, Electronic Programmable</b>		
AM1288	AMER. MUSC.	319.99 ea
AM7288	C2	287.99 ea
AM4789	Carbon Fiber	308.99 ea
AM6288	COBALT	276.99 ea
AM5988	ES	287.99 ea
AM5688	Elite	326.99 ea
AM7488	NV	287.99 ea
AM5888	Phantom	267.99 ea
AM7588	Phantom II	294.99 ea
AM3988	SPORT-COMP	250.99 ea
AM3688	SPORT-COMP II	287.99 ea
AM4488	ULTRA-LITE	266.99 ea
AM4988	ULTRA-LITE II	287.99 ea

<b>200 MPH, Electronic Programmable</b>		
AM4486	ULTRA-LITE	292.99 ea

<b>120 MPH, Mechanical</b>		
AM5892	Phantom	151.99 ea
AM3992	SPORT-COMP	140.99 ea
AM4492	ULTRA-LITE	145.99 ea
AM2692	Z-Series	139.99 ea

<b>160 MPH, Mechanical</b>		
AM5893	Phantom	142.99 ea
AM4493	ULTRA-LITE	146.99 ea
AM2694	Z-Series	138.99 ea

### 4" Speedometers

<b>180 MPH, Mechanical</b>		
AM21005	Cobra	166.99 ea

<b>180 MPH, Electrical</b>		
AM21013	Cobra	263.99 ea

### 5" Speedometers

<b>160 MPH, Electronic Programmable</b>		
AM7289	C2	285.99 ea
AM4889	Carbon Fiber	319.99 ea
AM6289	COBALT	284.99 ea
AM7489	NV	293.99 ea
AM5889	Phantom	296.99 ea
AM7589	Phantom II	314.99 ea
AM3989	SPORT-COMP	282.99 ea
AM3689	SPORT-COMP II	314.99 ea
AM4489	ULTRA-LITE	291.99 ea
AM4989	ULTRA-LITE II	306.99 ea

<b>200 MPH, Electronic Programmable</b>		
AM4490	ULTRA-LITE	312.99 ea

<b>120 MPH, Mechanical</b>		
AM3994	SPORT-COMP	210.99 ea

<b>160 MPH, Mechanical</b>		
AM5895	Phantom	208.99 ea
AM3995	SPORT-COMP	203.99 ea
AM4495	ULTRA-LITE	206.99 ea

<b>200 MPH, Mechanical</b>		
AM5896	Phantom	215.99 ea
AM4496	ULTRA-LITE	222.99 ea

### 3-3/8" In-Dash Tachometers

<b>8000 RPM Electric</b>		
AM1298	AMER. MUSC.	236.99 ea
AM3991	SPORT-COMP	156.99 ea
AM2699	Z-Series	180.99 ea

### 3-3/8" In-Dash Tachometers

<b>10,000 RPM, Electric</b>		
AM7297	C2	216.99 ea
AM4798	Carbon Fiber	199.99 ea
AM6297	COBALT	214.99 ea
AM5997	ES	217.99 ea
AM5697	Elite	251.99 ea
AM7497	NV	230.99 ea
AM5897	Phantom	169.99 ea
AM7597	Phantom II	226.99 ea
AM3697	SPORT-COMP II	226.99 ea
AM4497	ULTRA-LITE	180.99 ea
AM4997	ULTRA-LITE II	226.99 ea

### 4" In-Dash Tachometers

<b>8000 RPM Electric</b>		
AM21004	Cobra	236.99 ea

### 5" In-Dash Tachometers

<b>10,000 RPM, Electric</b>		
AM7298	C2	233.99 ea
AM4898	Carbon Fiber	272.99 ea
AM6298	COBALT	242.99 ea
AM7498	NV	251.99 ea
AM5898	Phantom	230.99 ea
AM7598	Phantom II	258.99 ea
AM3990	SPORT-COMP	240.99 ea
AM3698	SPORT-COMP II	256.99 ea
AM4498	ULTRA-LITE	231.99 ea
AM4998	ULTRA-LITE II	254.99 ea

<b>10,000 RPM, Electric, with Recall</b>		
AM4894	Carbon Fiber	392.99 ea
AM4494	ULTRA-LITE	374.99 ea

<b>10,000 RPM, Elec., Dual Range w/Recall</b>		
AM4499	ULTRA-LITE	369.99 ea



AM4320



AM2644



AM6390



AM6392



AM5802

### Ammeter 60-0-60

<b>Short Sweep Electronic Gauges 2-1/16"</b>		
AM2644	Z-Series	66.99 ea

<b>Short Sweep Electronic Gauges 2-5/8"</b>		
AM3586	SPORT-COMP	87.99 ea

<b>Amplifier Ammeter 0-250 AMPs</b>		
<b>Full Sweep Electronic Gauges 2-1/16"</b>		

<i>Note: Includes transducer.</i>		
AM6390	COBALT	234.99 ea

<b>Amplifier Temperature 0°-250°F</b>		
<b>Full Sweep Electronic Gauges 2-1/16"</b>		

<i>Note: Includes sender.</i>		
AM6392	COBALT	172.99 ea

<b>Blower Pressure 0-60 psi</b>		
<b>Full Sweep Mechanical, 2-5/8"</b>		

<i>Note: Includes 10' nylon tubing, 1/8", &amp; 1/4" NPT fittings.</i>		
AM5802	Phantom	96.99 ea
AM3402	SPORT-COMP	96.99 ea
AM4402	ULTRA-LITE	99.99 ea

<b>Full Sweep Mechanical, 2-1/16"</b>		
<i>Note: Includes: 10' of nylon tubing, 1/8", &amp; 1/4" NPT fittings.</i>		
AM4720	Carbon Fiber	84.99 ea
AM5720	Phantom	80.99 ea
AM3320	SPORT-COMP	77.99 ea
AM4320	ULTRA-LITE	78.99 ea
AM2620	Z-Series	78.99 ea

**Auto  
Meter**

# Performance Gauges



AMERICAN MUSCLE

C<sub>2</sub> Series

Carbon Fiber



COBALT



Elite Series



ES Series



NV Series



Phantom



Phantom II



SPORT-COMP



SPORT-COMP II



ULTRA-LITE



ULTRA-LITE II



Z-Series



AM7104



AM4404

AM55670 - features 7 user  
selectable backlight colors

AM3376

## Boost 0-30 psi

### Full Sweep Mechanical - 2-1/16"

Note: Includes 10 of nylon tubing and universal "T" fitting. \*Electric/Digital stepper motor.

AM7104	C <sub>2</sub>	93.99 ea
AM7160*	C <sub>2</sub>	244.99 ea
AM4704	Carbon Fiber	95.99 ea
AM6104	COBALT	94.99 ea
AM6160*	COBALT	237.99 ea
AM5904	ES	93.99 ea
AM7304	NV	93.99 ea
AM5704	Phantom	80.99 ea
AM7504	Phantom II	92.99 ea
AM3304	SPORT-COMP	84.99 ea
AM3604	SPORT-COMP II	92.99 ea
AM4304	ULTRA-LITE	78.99 ea
AM4904	ULTRA-LITE II	93.99 ea
AM2614	Z-Series	76.99 ea

## Boost 0-35

### Full Sweep Mechanical - 2-5/8"

Note: Includes 10 of nylon tubing and universal "T" fitting.

AM3404	SPORT-COMP	96.99 ea
AM4404	ULTRA-LITE	90.99 ea

## Boost 0-60 psi

### Full Sweep Mechanical - 2-1/16"

Note: Includes 10 of nylon tubing and universal "T" fitting. \*Electric/Digital stepper motor.

AM7105	C <sub>2</sub>	93.99 ea
AM7170*	C <sub>2</sub>	248.99 ea
AM6105	COBALT	98.99 ea
AM6170*	COBALT	237.99 ea
AM5905	ES	93.99 ea
AM5670*	Elite	255.99 ea
AM7305	NV	92.99 ea
AM5705	Phantom	83.99 ea
AM7505	Phantom II	93.99 ea
AM3605	SPORT-COMP II	92.99 ea
AM4305	ULTRA-LITE	81.99 ea
AM4905	ULTRA-LITE II	93.99 ea
AM2614	Z-Series	82.99 ea

## Boost 0-100 psi

### Full Sweep Mechanical - 2-1/16"

Note: Includes 10 of nylon tubing and universal "T" fitting. \*With peak and warning.

AM47106	C <sub>2</sub>	96.99 ea
AM6106	COBALT	96.99 ea
AM5606	Elite	264.99 ea
AM7306	NV	98.99 ea
AM5706	Phantom	81.99 ea
AM7506	Phantom II	96.99 ea
AM3606	SPORT-COMP II	96.99 ea
AM4306	ULTRA-LITE	83.99 ea
AM4906	ULTRA-LITE II	96.99 ea
AM2618	Z-Series	79.99 ea

## Boost/Vacuum 15 psi

### Full Sweep Electrical - 2-1/16"

Note: \*With peak and warning.

AM4776*	Carbon Fiber 15 psi	253.99 ea
AM5776	Phantom 15 psi	239.99 ea
AM3376	SPORT-COMP 15 psi	233.99 ea
AM4376	ULTRA-LITE 15 psi	244.99 ea

## Boost/Vacuum 20 psi

### Full Sweep Mechanical - 30 in. Hg, 2-1/16"

Note: Includes 10 of nylon tubing and universal "T" fitting.

AM7107	C <sub>2</sub> 20 psi	96.99 ea
AM4701	Carbon Fiber 20 psi	98.99 ea
AM6107	COBALT 20 psi	96.99 ea
AM5907	ES 20 psi	96.99 ea
AM7307	NV 20 psi	97.99 ea
AM5701	Phantom 20 psi	81.99 ea
AM7507	Phantom II 20 psi	95.99 ea
AM3301	SPORT-COMP 20 psi	90.99 ea
AM3607	SPORT-COMP II 20 psi	96.99 ea
AM4301	ULTRA-LITE 20 psi	83.99 ea
AM4907	ULTRA-LITE II 20 psi	95.99 ea
AM2601	Z-Series 20 psi	82.99 ea

### Full Sweep Mechanical - 2-5/8"

Note: Includes 10 of nylon tubing and universal "T" fitting.

AM4801	Carbon Fiber 20 psi	117.99 ea
AM7901	COBALT 20 psi	106.99 ea
AM5801	Phantom 20 psi	98.99 ea
AM7801	Phantom II 20 psi	110.99 ea
AM3401	SPORT-COMP 20 psi	96.99 ea
AM3601	SPORT-COMP II 20 psi	96.99 ea
AM4401	ULTRA-LITE 20 psi	96.99 ea
AM7701	ULTRA-LITE II 20 psi	110.99 ea

## Boost/Vacuum 30 psi

### Full Sweep Mechanical - 2-1/16"

Note: Includes 10 of nylon tubing and universal "T" fitting.

AM7103	C <sub>2</sub> 30 psi	94.99 ea
AM4703	Carbon Fiber 30 psi	98.99 ea
AM6103	COBALT 30 psi	96.99 ea
AM5903	ES 30 psi	97.99 ea
AM7303	NV 30 psi	98.99 ea
AM5703	Phantom 30 psi	84.99 ea
AM7503	Phantom II 30 psi	96.99 ea
AM3303	SPORT-COMP 30 psi	84.99 ea
AM3603	SPORT-COMP II 30 psi	110.99 ea
AM4303	ULTRA-LITE 30 psi	80.99 ea
AM4903	ULTRA-LITE II 30 psi	96.99 ea
AM2614	Z-Series 30 psi	79.99 ea

### Full Sweep Electrical - 2-1/16"

Note: \*With peak and warning.

AM7159	C <sub>2</sub> 30 psi	238.99 ea
AM4777*	Carbon Fiber 30 psi	256.99 ea
AM6159	COBALT 30 psi	232.99 ea
AM5959	ES 30 psi	234.99 ea
AM7359	NV 30 psi	234.99 ea
AM5777	Phantom 30 psi	239.99 ea
AM7559	Phantom II 30 psi	248.99 ea
AM3377	SPORT-COMP 30 psi	243.99 ea
AM3659	SPORT-COMP II 30 psi	243.99 ea
AM4377	ULTRA-LITE 30 psi	246.99 ea
AM4959	ULTRA-LITE II 30 psi	231.99 ea

### Full Sweep Mechanical - 2-5/8"

Note: Includes 10 of nylon tubing and universal "T" fitting.

AM4803	Carbon Fiber 30 psi	113.99 ea
AM5803	Phantom 30 psi	102.99 ea
AM3403	SPORT-COMP 30 psi	98.99 ea
AM4403	ULTRA-LITE 30 psi	101.99 ea

**Full Sweep Electrical - 2-5/8"**

Note: Includes MAP sensor, universal "T" fitting and 8' wiring harness. AM4477 with peak and warning.

AM5877	Phantom 30 psi	261.99 ea
AM4477	ULTRA-LITE 30 psi	266.99 ea

## Boost/Vacuum 45 psi

### Full Sweep Mechanical - 2-1/16"

Note: Includes 10 of nylon tubing and universal "T" fitting.

AM7108	C <sub>2</sub> 45 psi	97.99 ea
AM6108	COBALT 45 psi	96.99 ea
AM7308	NV 45 psi	97.99 ea
AM5708	Phantom 45 psi	86.99 ea
AM5308	SPORT-COMP 45 psi	84.99 ea
AM4308	ULTRA-LITE 45 psi	79.99 ea
AM7308	COBALT 45 psi	106.99 ea
AM7808	Phantom II 45 psi	110.99 ea
AM7608	SPORT-COMP II 45 psi	110.99 ea
AM7708	ULTRA-LITE 45 psi	110.99 ea













# Performance Gauges



AM1294



AM7192

## Digital Voltmeter 8-19 Volts

Note: Includes 8' harness.

AM6391 COBALT 129.99 ea

## Voltmeter 8-18 Volts

**Full Sweep Electrical - 2-1/16"**

Note: \*With peak and warning.

AM7191	COBALT	131.99 ea
AM6191	COBALT	129.99 ea
AM5991	ES	129.99 ea
AM5683	Elite	204.99 ea
AM7591	Phantom II	137.99 ea
AM3691	SPORT-COMP II	135.99 ea
AM4383*	ULTRA-LITE	157.99 ea
AM4991	ULTRA-LITE II	138.99 ea

**Full Sweep Electrical - 2-5/8"**

Note: \*With peak and warning.

AM4483\* ULTRA-LITE 160.99 ea

**Short Sweep Electrical - 2-1/16"**

AM1294	AMER. MUSC.	84.99 ea
AM7192	C2	70.99 ea
AM4791	Carbon Fiber	78.99 ea
AM6192	COBALT	77.99 ea
AM5992	ES	77.99 ea
AM7392	NV	76.99 ea
AM5791	Phantom	65.99 ea
AM7592	Phantom II	80.99 ea
AM3391	SPORT-COMP	67.99 ea
AM6192	SPORT-COMP II	81.99 ea
AM4391	ULTRA-LITE	59.99 ea
AM4992	ULTRA-LITE II	81.99 ea
AM2645	Z-Series	66.99 ea

**Short Sweep Electrical - 2-5/8"**

AM4891	Carbon Fiber	88.99 ea
AM7991	COBALT	92.99 ea
AM5891	Phantom	76.99 ea
AM7891	Phantom II	90.99 ea
AM3592	SPORT-COMP	76.99 ea
AM7691	SPORT-COMP II	89.99 ea
AM4491	ULTRA-LITE	80.99 ea
AM7791	ULTRA-LITE II	88.99 ea

## Water Temperature 100°-250°

Note: Includes 1/8" NPT sender, 3/8" and 1/2" NPT fittings and 8' wiring harness.

**Short Sweep Electrical - 2-1/16"**

AM1236	AMER. MUSCLE	98.99 ea
AM7137	C2	90.99 ea
AM4737	Carbon Fiber	87.99 ea
AM6137	COBALT	88.99 ea
AM5937	ES	89.99 ea
AM7337	NV	89.99 ea
AM5737	Phantom	73.99 ea
AM7537	Phantom II	92.99 ea
AM3337	SPORT-COMP	77.99 ea
AM3637	SPORT-COMP II	93.99 ea
AM4337	ULTRA-LITE	72.99 ea
AM4937	ULTRA-LITE II	93.99 ea
AM2635	Z-Series	79.99 ea

**Short Sweep Electrical - 2-5/8"**

AM4837	Carbon Fiber	105.99 ea
AM7937	COBALT	102.99 ea
AM5837	Phantom	84.99 ea
AM7837	Phantom II	106.99 ea
AM3537	SPORT-COMP	90.99 ea
AM7637	SPORT-COMP II	105.99 ea
AM4437	ULTRA-LITE	84.99 ea
AM7737	ULTRA-LITE II	105.99 ea



AM6155



AM4732

## Water Temperature 100°-260°

Note: Includes 1/8" NPT sender, 3/8" and 1/2" NPT fittings and 8' wiring harness. \*With peak and warning.

AM7155	C2	174.99 ea
AM6155	COBALT	170.99 ea
AM5955	ES	176.99 ea
AM5654	Elite	212.99 ea
AM7355	NV	174.99 ea
AM7555	Phantom II	169.99 ea
AM3655	SPORT-COMP II	169.99 ea
AM4955	ULTRA-LITE II	184.99 ea

**Full Sweep Electrical - 2-5/8"**

AM7955	COBALT	186.99 ea
AM7855	Phantom II	195.99 ea
AM7655	SPORT-COMP II	194.99 ea
AM4454*	ULTRA-LITE	217.99 ea
AM7755	ULTRA-LITE II	191.99 ea

## Water Temperature 120°-240°

Note: Includes 6' capillary tubing and 1/2" NPT fitting. All Water Temp gauges measure in °F. \*Includes 12' of capillary tubing.

AM7132	C2	116.99 ea
AM4732	Carbon Fiber	129.99 ea
AM6132	COBALT	118.99 ea
AM5932	ES	116.99 ea
AM7332	NV	122.99 ea
AM5732	Phantom II	111.99 ea
AM7532	Phantom II	121.99 ea
AM3332	SPORT-COMP	109.99 ea
AM3333*	SPORT-COMP	115.99 ea
AM3632	SPORT-COMP II	120.99 ea
AM4332	ULTRA-LITE	102.99 ea
AM4333*	ULTRA-LITE	119.99 ea
AM4932	ULTRA-LITE II	121.99 ea
AM2607	Z-Series	108.99 ea

**Full Sweep Mechanical - 2-5/8"**

AM4832	Carbon Fiber	145.99 ea
AM7932	COBALT	133.99 ea
AM5832	Phantom	129.99 ea
AM7832	Phantom II	132.99 ea
AM3432	SPORT-COMP	121.99 ea
AM3433*	SPORT-COMP	126.99 ea
AM7632	SPORT-COMP II	130.99 ea
AM4432	ULTRA-LITE	130.99 ea
AM4433*	ULTRA-LITE	129.99 ea
AM7732	ULTRA-LITE II	122.99 ea



AM4469



AM5659

## Water Temperature 60°-210°

Note: Includes 1/8" NPT sender, 3/8" and 1/2" NPT fittings and 8' wiring harness.

AM7137	C2	90.99 ea
AM4369	ULTRA-LITE	196.99 ea
AM3569	SPORT-COMP	211.99 ea
AM4469	ULTRA-LITE II	205.99 ea



AM4731



AM5831

## Water Temperature 140°-280°

**Full Sweep Mechanical - 2-1/16"**

Note: Includes 6' capillary tubing and 1/20" NPT fitting. All water temp gauges measure in °F.

AM7131	C2	116.99 ea
AM4731	Carbon Fiber	129.99 ea
AM6131	COBALT	117.99 ea
AM5931	ES	116.99 ea
AM7331	NV	117.99 ea
AM7531	Phantom	107.99 ea
AM7531	Phantom II	122.99 ea
AM3331	SPORT-COMP	106.99 ea
AM3631	SPORT-COMP II	123.99 ea
AM4331	ULTRA-LITE	100.99 ea
AM4931	ULTRA-LITE II	123.99 ea
AM2606	Z-Series	108.99 ea

**Full Sweep Mechanical - 2-5/8"**

Note: Includes 6' capillary tubing and 1/2" NPT fitting.

AM4831	Carbon Fiber	138.99 ea
AM7931	COBALT	129.99 ea
AM5831	Phantom	126.99 ea
AM7831	Phantom II	132.99 ea
AM3431	SPORT-COMP	121.99 ea
AM7631	SPORT-COMP II	132.99 ea
AM4431	ULTRA-LITE	113.99 ea
AM7731	ULTRA-LITE II	132.99 ea



AM2891



AM3708

SPORT-COMP

ULTRA-LITE

AM3707

## 2-5/8" Pedestal Tachometers

6000 RPM		
AM2891	Z-Series	150.99 ea
8000 RPM		
AM3708	SPORT-COMP	160.99 ea
AM3707	ULTRA-LITE	159.99 ea



# Performance Gauges

## ULTRA-LITE



AM6604

AM3781

## COBALT



AM7290

AM6290



AM5990

AM5690

Elite

## SPORT-COMP



AM3690

AM2894

## Z-SERIES



AM7390

AM7590

## Phantom

### 3-3/8" Pedestal Tachometers

8000 RPM		
AM5780	Phantom	205.99 ea
AM3780	SPORT-COMP	195.99 ea
AM3781	ULTRA-LITE	208.99 ea
AM2894	Z-Series	171.99 ea

### 8000 RPM - Short Sweep 10,000 RPM

AM3700	SPORT-COMP	200.99 ea
AM6604*	ULTRA-LITE w/recall	375.99 ea

### 10,000 RPM - Mini Monster

AM7290	C2	276.99 ea
AM6290	COBALT	264.99 ea
AM5990	ES	262.99 ea
AM5690	Elite	291.99 ea
AM7390	NV	282.99 ea
AM7590	Phantom II	247.99 ea
AM3690	SPORT-COMP II	259.99 ea
AM4990	ULTRA-LITE II	248.99 ea

## SPORT-COMP



AM3980

AM3905

## Carbon Fiber



AM6835

AM5795

## ULTRA-LITE



AM6854

AM3910

## ULTRA-LITE



## SPORT-COMP



AM3903

### 5" Pedestal Tachometers

8000 RPM		
AM3980	SPORT-COMP	211.99 ea
8000 RPM - External Shift Light		
AM3905	SPORT-COMP	310.99 ea
9000 RPM - Memory, 2 Stage, Shift Light, Dual Range		
AM6854	ULTRA-LITE	393.99 ea
9000 RPM - Memory, 2 Stage, Shift Light, Single Range		
AM6856	ULTRA-LITE	396.99 ea
9000 RPM with 4 Stage Light and Recall		
AM6835	Carbon Fiber	569.99 ea
AM6832	ULTRA-LITE	560.99 ea
10,000 RPM - Memory & 2 Stage External Shiftlight		
AM3906	SPORT-COMP	375.99 ea
10,000 RPM - Memory		
AM5795	Phantom	328.99 ea
10,000 RPM		
AM3900	SPORT-COMP	222.99 ea
AM3910	ULTRA-LITE	207.99 ea
10,000 RPM - Dial Shiftlight		
AM3903	SPORT-COMP	306.99 ea

## Carbon Fiber



AM4899

AM7599



AM6299 - lit

AM6290

## COBALT



AM6299 - lit

AM7499 - lit

### 5" Pedestal Tachometers

10,000 RPM - External Shiftlight		
AM7290	C2	291.99 ea
AM4899	Carbon Fiber	330.99 ea
AM6290	COBALT	273.99 ea
AM5999	ES	304.99 ea
AM7499	NV	284.99 ea
AM5899	Phantom	318.99 ea
AM7599	Phantom II	296.99 ea
AM3904	SPORT-COMP	306.99 ea
AM3699	SPORT-COMP II	298.99 ea
AM3911	ULTRA-LITE	327.99 ea
AM4999	ULTRA-LITE II	306.99 ea
11,000 RPM with 4 Stage Light and Recall		
AM6836	Carbon Fiber	581.99 ea
AM6834	ULTRA-LITE	549.99 ea
11,000 RPM - Memory, 2 Stage Shiftlight and Single Range		
AM6858	ULTRA-LITE	400.99 ea
11,000 RPM - Memory, 2 Stage Shiftlight and Dual Range		
AM6855	ULTRA-LITE	405.99 ea



# Performance Gauge Sets



F16410101



F17910051



F18710154



F16410122



F17910082



F19010201



F16410074



F17910114



black brushed aluminum carbon fiber

## 1964-66 Custom ABS Panels with 6 Gauges

These panels feature 3-3/8" speedometer and tachometer, and 2-1/16" oil pressure, water temperature, fuel level and voltmeter gauges. See AutoMeter section for gauge details.

### 1964-66 Smooth Black Gauge Panels

Part #	Gauge Style	MPH	RPM	Price
F16410101	AM, MUSCLE	120 MPH	8000 RPM.....	1274.99 kit
F16410031	Carbon Fiber	160 MPH	10,000 RPM.....	1194.99 kit
F16410081	COBALT	160 MPH	10,000 RPM.....	1183.99 kit
F16410111	C2	160 MPH	10,000 RPM.....	1188.99 kit
F16410121	ES	200 MPH	10,000 RPM.....	1007.99 kit
F16410151	NV	160 MPH	10,000 RPM.....	1238.99 kit
F16410131	Phantom	120 MPH	10,000 RPM.....	1036.99 kit
F16410021	Phantom	160 MPH	10,000 RPM.....	1039.99 kit
F16410071	Phantom II	160 MPH	10,000 RPM.....	1188.99 kit
F16410041	SPORT-COMP	120 MPH	8000 RPM.....	939.99 kit
F16410051	SPORT-COMP II	120 MPH	10,000 RPM.....	1228.99 kit
F16410141	ULTRA-LITE	120 MPH	10,000 RPM.....	1075.99 kit
F16410001	ULTRA-LITE	160 MPH	10,000 RPM.....	1079.99 kit
F16410061	ULTRA-LITE II	160 MPH	10,000 RPM.....	1194.99 kit

### 1964-66 Brushed Aluminum Style Gauge Panels

Part #	Gauge Style	MPH	RPM	Price
F16410102	AM, MUSCLE	120 MPH	8000 RPM.....	1274.99 kit
F16410032	Carbon Fiber	160 MPH	10,000 RPM.....	1194.99 kit
F16410082	COBALT	160 MPH	10,000 RPM.....	1183.99 kit
F16410112	C2	160 MPH	10,000 RPM.....	1028.99 kit
F16410122	ES	200 MPH	10,000 RPM.....	1007.99 kit
F16410152	NV	160 MPH	10,000 RPM.....	1197.99 kit
F16410132	Phantom	120 MPH	10,000 RPM.....	1064.99 kit
F16410022	Phantom	160 MPH	10,000 RPM.....	1039.99 kit
F16410072	Phantom II	160 MPH	10,000 RPM.....	1188.99 kit
F16410042	SPORT-COMP	120 MPH	8000 RPM.....	939.99 kit
F16410052	SPORT-COMP II	120 MPH	10,000 RPM.....	1228.99 kit
F16410142	ULTRA-LITE	120 MPH	10,000 RPM.....	1075.99 kit
F16410002	ULTRA-LITE	160 MPH	10,000 RPM.....	1079.99 kit
F16410062	ULTRA-LITE II	160 MPH	10,000 RPM.....	1194.99 kit

### 1964-66 Carbon Fiber Style Gauge Panels

Part #	Gauge Style	MPH	RPM	Price
F16410104	AM, MUSCLE	120 MPH	8000 RPM.....	1274.99 kit
F16410034	Carbon Fiber	160 MPH	10,000 RPM.....	1194.99 kit
F16410084	COBALT	160 MPH	10,000 RPM.....	1183.99 kit
F16410114	C2	160 MPH	10,000 RPM.....	1028.99 kit
F16410124	ES	200 MPH	10,000 RPM.....	1198.99 kit
F16410154	NV	160 MPH	10,000 RPM.....	1238.99 kit
F16410134	Phantom	120 MPH	10,000 RPM.....	1064.99 kit
F16410024	Phantom	160 MPH	10,000 RPM.....	1039.99 kit
F16410074	Phantom II	160 MPH	10,000 RPM.....	1188.99 kit
F16410044	SPORT-COMP	120 MPH	8,000 RPM.....	939.99 kit
F16410054	SPORT-COMP II	120 MPH	10,000 RPM.....	1228.99 kit
F16410144	ULTRA-LITE	120 MPH	10,000 RPM.....	1075.99 kit
F16410004	ULTRA-LITE	160 MPH	10,000 RPM.....	1079.99 kit
F16410064	ULTRA-LITE II	160 MPH	10,000 RPM.....	1194.99 kit

## 1979-93 Custom ABS Panels with 6 Gauges

These panels feature 3-3/8" speedometer and tachometer, and 2-1/16" oil pressure, water temperature, fuel level, and voltmeter gauges. See AutoMeter section for gauge details.

**Important:** When ordering, specify finish suffix: 1 = black, 2 = aluminum, 4 = carbon fiber.

### 1979-96 Panels with AutoMeter Gauges

Part #	Gauge Style	MPH	RPM	Price
F1791010	AM, MUSCLE	120 MPH	8000 RPM.....	1269.99 kit
F1791003	Carbon Fiber	160 MPH	10,000 RPM.....	1201.99 kit
F1791008	COBALT	160 MPH	10,000 RPM.....	1213.99 kit
F1791011	C2	160 MPH	10,000 RPM.....	1218.99 kit
F1791016	Elite	160 MPH	10,000 RPM.....	1776.99 kit
F1791012	ES	200 MPH	10,000 RPM.....	1228.99 kit
F1791015	NV	160 MPH	10,000 RPM.....	1268.99 kit
F1791013	Phantom	120 MPH	10,000 RPM.....	1064.99 kit
F1791002	Phantom	160 MPH	10,000 RPM.....	1067.99 kit
F1791007	Phantom II	160 MPH	10,000 RPM.....	1216.99 kit
F1791004	SPORT-COMP	120 MPH	8000 RPM.....	967.99 kit
F1791005	SPORT-COMP II	120 MPH	10,000 RPM.....	1256.99 kit
F1791014	ULTRA-LITE	120 MPH	10,000 RPM.....	1103.99 kit
F1791000	ULTRA-LITE	160 MPH	10,000 RPM.....	1077.99 kit
F1791006	ULTRA-LITE II	160 MPH	10,000 RPM.....	1222.99 kit

### 1987-89 Panels with AutoMeter Gauges

Part #	Gauge Style	MPH	RPM	Price
F1871010	AM, MUSCLE	120 MPH	8000 RPM.....	1310.99 kit
F1871003	Carbon Fiber	160 MPH	10,000 RPM.....	1207.99 kit
F1871008	COBALT	160 MPH	10,000 RPM.....	1221.99 kit
F1871011	C2	160 MPH	10,000 RPM.....	1222.99 kit
F1871016	Elite	160 MPH	10,000 RPM.....	1853.99 kit
F1871012	ES	200 MPH	10,000 RPM.....	1221.99 kit
F1871015	NV	160 MPH	10,000 RPM.....	1202.99 kit
F1871013	Phantom	120 MPH	10,000 RPM.....	1064.99 kit
F1871002	Phantom	160 MPH	10,000 RPM.....	1062.99 kit
F1871007	Phantom II	160 MPH	10,000 RPM.....	1219.99 kit
F1871004	SPORT-COMP	120 MPH	8000 RPM.....	958.99 kit
F1871005	SPORT-COMP II	120 MPH	10,000 RPM.....	1256.99 kit
F1871014	ULTRA-LITE	120 MPH	10,000 RPM.....	1103.99 kit
F1871000	ULTRA-LITE	160 MPH	10,000 RPM.....	1138.99 kit
F1871006	ULTRA-LITE II	160 MPH	10,000 RPM.....	1245.99 kit

### 1990-93 Panels with AutoMeter Gauges

Part #	Gauge Style	MPH	RPM	Price
F1901010	AM, MUSCLE	120 MPH	8000 RPM.....	1298.99 kit
F1901003	Carbon Fiber	160 MPH	10,000 RPM.....	1162.99 kit
F1901008	COBALT	160 MPH	10,000 RPM.....	1203.99 kit
F1901011	C2	160 MPH	10,000 RPM.....	1207.99 kit
F1901016	Elite	160 MPH	10,000 RPM.....	1766.99 kit
F1901012	ES	200 MPH	10,000 RPM.....	1218.99 kit
F1901015	NV	160 MPH	10,000 RPM.....	1258.99 kit
F1901013	Phantom	120 MPH	10,000 RPM.....	1055.99 kit
F1901002	Phantom	160 MPH	10,000 RPM.....	1053.99 kit
F1901007	Phantom II	160 MPH	10,000 RPM.....	1210.99 kit
F1901004	SPORT-COMP	120 MPH	8000 RPM.....	979.99 kit
F1901005	SPORT-COMP II	120 MPH	10,000 RPM.....	1247.99 kit
F1901014	ULTRA-LITE	120 MPH	10,000 RPM.....	1094.99 kit
F1901000	ULTRA-LITE	160 MPH	10,000 RPM.....	1100.99 kit
F1901006	ULTRA-LITE II	160 MPH	10,000 RPM.....	1204.99 kit

# Gauge Accessories



## Tachometer Signal Filter

AutoMeter tachometer signal filter. These filters are designed to correct erratic tach function by filtering out the interference or spiky pulse signals often caused by points or noisy ignition systems.

AM9116 ..... 27.99 ea



## Universal Tachometer Filter

Eliminate tach signal noise and surges caused by your ignition system with this compact and easy-to-install tachometer filter. This filter installs between the tachometer and the signal source and modifies the sharp up and down spikes into a semi-square wave signal for steady readings and faster response. This tachometer filter can be used as a direct replacement for 1975-89 GM vehicles. Measures: 2" x 3/4" x 1". Includes instructions.

**Important:** Recommended for vehicles running an HEI ignition with a tach designed for points style ignitions.  
MG019219 ..... 36.99 ea



## Hose Adapter Set

AutoMeter coolant hose adapter sets for mounting gauge senders or probes directly into your heater or radiator hose. Ideal for vehicles with limited access to water passage ports on the engine. They are manufactured from solid brass or aluminum with male hose barb ends for an easy and secure installation.

AM2280 5/8" brass ..... 43.99 set  
AM2281 3/4" brass ..... 45.99 set  
AM2282 1-1/4" aluminum ..... 58.99 set  
AM2283 1-1/2" aluminum ..... 60.99 set



## Copper Tubing Set

For mechanical pressure gauges (except fuel, nitrous, or brake pressure gauges). Includes: 6 feet of 1/8" copper line, 1/8" NPT male to 1/8" compression fitting, 1/8" NPT female to 1/8" compression fitting, grommet, and 1/8" NPT to 1/4" NPT bushing.

AM3224 copper tubing ..... 17.99 set



## Gauge Mount Panel

Mount your aftermarket 2-1/16" and 2-5/8" gauges the old school way on these aluminum mounting plates. Manufactured in aluminum for strength, these gauge panels also give your interior a hardcore, no-nonsense look. Gauge mount brackets sold separately. Gauge bracket sets include a set of brackets and hardware to mount 3 gauges.

For 2-1/16" Gauges	
AM2236	1 hole panel ..... 22.99 ea
AM2237	2 hole panel ..... 22.99 ea
AM2238	3 hole panel ..... 29.99 ea

For 2-5/8" Gauges	
AM3231	1 hole panel ..... 24.99 ea
AM3232	2 hole panel ..... 27.99 ea
AM3233	3 hole panel ..... 28.99 ea

Gauge Mounting Brackets	
2-1/16" Gauge Mount Bracket	12.99 set
AM2230 set of 3	
2-5/8" Gauge Mount Bracket	11.99 set
AM3245 set of 3	



## Chrome Cup Gauge Mount Pedestal

AutoMeter 2-5/8" chrome gauge mounting cups. For use with electric or mechanical gauges.

**Note:** Will not work with Auto Gauge.  
AM3201 electric gauges ..... 47.99 ea  
AM3203 mechanical gauges ..... 47.99 ea



## Gauge Mount Angle Rings

AutoMeter 2-1/16" and 2-5/8". These quality molded black composite rings angles AutoMeter 2-1/16" and 2-5/8" gauges 15 degrees for easier viewing. Sold in package of three.

**Note:** Gauge brackets must be modified to fit.  
AM2234 2-1/16" ..... 18.99 set  
AM3244 2-5/8" ..... 20.99 set

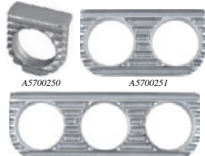

## Under Dash Gauge Panel

Retro style deep finned gauge panels, beautifully cast in quality aluminum for 2-1/16" and 2-1/8" gauges. The deep fins reflect the famous head designs of the hot rod era. Mounting flange is undrilled for custom configurations.

AS700250	1 hole panel ..... 48.99 ea
AS700251	2 hole panel ..... 54.99 ea
AS700252	3 hole panel ..... 64.99 ea
AS700253	4 hole panel ..... 78.99 ea



## Distributorless Tach Adapter

This tach adapter is designed to adapt a standard ignition tachometer, Pro Shift light, or RPM activated module to be used with distributorless ignition systems.

AM9117 tach adapter ..... 117.99 ea



## Universal Gauge Harness

If you want to keep your under dash area organized or you think that you need to remove gauges from time to time then you need to install our universal gauge harness. It will connect all major brand gauges including AutoMeter and VDO and works with most dash layouts and sizes.

**Universal Gauge Harness**  
30301 For cable driven speedometer ..... 88.99 ea  
30302 For electric speedometer ..... 88.99 ea

1/8" Indicator Lamps	
80200	amber ..... 6.99 ea
80201	red ..... 6.99 ea
80202	green ..... 6.99 ea

5/16" Indicator Lamps	
80203	amber ..... 6.99 ea
80204	red ..... 6.99 ea
80205	green ..... 6.99 ea
80206	blue ..... 6.99 ea

1/2" Indicator Lamps	
80208	amber ..... 7.99 ea
80209	red ..... 8.99 ea
80210	green ..... 7.99 ea
80211	blue ..... 7.99 ea

# Instrument Lighting



13466A



13466E



13466K



13466R

## 1964-73 Instrument LED Bulb Set

Available in green, blue, red, white, and yellow. With this LED bulb set your instrument panel will illuminate 3 to 4X brighter than the old incandescent bulbs. Limited lifetime warranty through the manufacturer.

*Note: For best results use with clear instrument lens.*

### 1964 and 1965

Mustangs equipped with standard amp and oil indicator lights.

13466A	green	17.99 set
13466B	blue	17.99 set
13466C	red	17.99 set
13466D	yellow	17.99 set
13466X	white	17.99 set

### 1965-66

Fits Mustang models with full 5 gauge instrument. Set includes: 4 colored LED bulbs, 2 white turn signal indicator bulbs, and 1 red high beam bulb.

13466E	blue	17.99 set
13466F	red	17.99 set
13466G	green	17.99 set
13466H	yellow	17.99 set
13466Y	white	17.99 set

### 1967-68

Includes: 7 colored LED bulbs, 1 white high beam bulb, and 2 white turn signal indicator bulbs.

13466J	blue	21.99 set
13466K	red	22.99 set
13466L	green	22.99 set
13466M	yellow	22.99 set
13466Z	white	21.99 set

### 1969-73

Includes: 9 colored LED bulbs, 1 white high beam bulb, and 2 white turn signal indicator bulbs.

13466N	green	22.99 set
13466P	blue	19.99 set
13466Q	red	19.99 set
13466R	yellow	22.99 set
13466AB	white	19.99 set



13467B

## 1971-73 Auxiliary Cluster LED Set

Auxiliary cluster LED light set for 1971-73 Mustang models equipped with the 3 gauge auxiliary cluster. Each set includes 3 bulbs, and looks great when used with the main instrument cluster LED sets shown at left. LED's illuminate 3 to 4X brighter than the old incandescent bulbs. Limited lifetime warranty through manufacturer. Choose from 5 colors.

*Note: For best results use with clear instrument lens.*

13467A	green	17.99 set
13467B	red	17.99 set
13467C	blue	17.99 set
13467D	white	17.99 set
13467E	yellow	17.99 set



## Light Bulb Covers

For optional lighting color on most gauges. Does not work with Digital and LED lit gauges (i.e. COBALT, C2, NV, Phantom II, SPORT-COMP II, ULTRA-LITE II). Set of 3.

AM3215	green	7.99 set
AM3214	red	7.99 set
AM3207	blue	10.99 set
AM3208	yellow	9.99 set



10B870J



10B870D



10B870E

## 1965-70 Instrument Lamp Diffuser Sets

Add a custom look to your instrument panel with these lamp diffuser lenses. Available in red, yellow, and blue for 1965-70 Mustang instrument panels.

10B870F	1965-66	red	set of 4	13.99 set
10B870G	1965-66	yellow	set of 4	13.99 set
10B870H	1965-66	blue	set of 4	11.99 set
10B870J	1967-70	red	set of 8	20.99 set
10B870I	1967-70	yellow	set of 8	20.99 set
10B870E	1967-70	blue	set of 8	18.99 set



LE194R

LE194B

LE194A

AM3294

AM3295

AM3296

AM3297

## LED Replacement Colored Gauge Bulbs

Upgrade your standard instrument lighting with intense LEDs. For all AutoMeter gauges (except clocks, A/F ratio, and Auto Gage), speedometers and tachometers. Does not work with Digital and LED lit gauges (i.e. COBALT, C2, NV, Phantom II, SPORT-COMP II, ULTRA-LITE II). Sold individually.

### 194 Series Bulbs

LE194R	red	9.99 pr
LE194G	green	9.99 pr
LE194B	blue	9.99 pr
LE194A	amber	9.99 pr
LW194W	white	9.99 pr

### Tachometer Bulbs

Replaces the small twist-in bulb on the front "shield".

AM3294	red	12.99 ea
AM3295	green	17.99 ea
AM3296	blue	18.99 ea
AM3297	amber	14.99 ea



## Quick-Lite Shift-Lite

Ultra-Fast response, vibration resistant amber LED light. Compatible with all external shift light tachometers and DPSS controllers sold separately.

AM5330	black	72.99 ea
AM5331	silver	79.99 ea
AM5329	chrome	94.99 ea



## Super-Lite 12 LED Shift-Lite

A brighter LED illuminated version of the Shift-Lite. This light uses 12 bright amber LEDs and features a three position brightness switch. Available in black or silver. Use with external, non-LED based, shift light tachometers or DPSS controller sold separately.

AM5332	black	103.99 ea
AM5333	silver	112.99 ea

# Replacement Bulbs

DEF AUTHORIZED



74 161 158 168 194 194A



B67 89 90



1003 1004 B105 1141 1073B



1156 1034 1157 1157A



B2122 562

## Replacement Bulb

Replacement bulb bulbs for a variety of applications. Choose the correct bulb by matching the number on the base of your original bulb. Descriptions listed below only provide a reference for application. Individual applications may vary depending on vehicle model and year. Listed below by: base style, bulb #, bulb type, and (CP)=candle power.

<b>Miniature Wedge Base</b>			
74	T1-3/4	0.5 CP	1.99 ea
<b>Wedge Base</b>			
161	T3-1/4	1.0 CP	1.99 ea
158	T3-1/4	2.0 CP	1.99 ea
194	T3-1/4	2.0 CP	1.99 ea
194A	T3-1/4	2.0 CP (amber)	1.99 ea
168	T3-1/4	3.0 CP	1.99 ea
<b>Bayonet Base G-6</b>			
B67	single	4.0 CP (#67 or #97)	1.99 ea
89	single	6.0 CP	1.99 ea
90	double	6.0 CP	1.99 ea
<b>Bayonet Base B-6</b>			
B105	single	12.0 CP	2.99 ea
1003	single	15.0 CP	1.99 ea
1004	double	15.0 CP	2.99 ea
<b>Bayonet Base S-8</b>			
1141	single	21 CP	1.99 ea
1073B	single	32 CP	2.99 ea
1156	single	32 CP	1.99 ea
1034	double	3/32 CP	2.99 ea
1157	double	3/32 CP	1.99 ea
1157A	double	3/32 CP (amber)	1.99 ea
<b>Mini-Capped</b>			
B2122	T3	6 CP	2.99 ea
<b>Flat Clip</b>			
562	T3	6 CP	2.99 ea

DEF AUTHORIZED



500569 1157 double contact 1156 single contact

## LED Replacement Light Bulb

Brighten up your tail lamps with these LED replacement bulbs. LED lighting is up to 3 times brighter, does not heat up like incandescent lighting and requires far less energy than conventional bulbs.

<b>1157 Series Bulb</b>			
500567	red	9.99	ea
500571	white	9.99	ea
500569	amber	9.99	ea
<b>1156 Series Bulb</b>			
500577	white	9.99	ea
500573	red	9.99	ea
500575	amber	9.99	ea

DEF AUTHORIZED



## SMD LED Light Bulbs

Modernize the lighting equipment on your vehicle with these bright 6000K LED light bulb units. Manufactured to replace common bulbs on any vehicle with 12V capacity. LED bulbs not only react faster than traditional bulbs, but provide better light distribution.

<b>194 Series Bulbs</b>			
LE194W	white	9.99	pr
LE194A	amber	9.99	pr
LE194B	blue	9.99	pr
LE194R	red	9.99	pr
LE194G	green	9.99	pr
<b>1156 Series Bulbs</b>			
LE1156W	white	14.99	pr
LE1156A	amber	14.99	pr
<b>1157 Series Bulbs</b>			
LE1157W	white	14.99	pr
LE1157A	amber	14.99	pr
LE1157R	red	14.99	pr
<b>3157 Series Bulb</b>			
LE3157W	white	14.99	pr
LE3157A	amber	14.99	pr
<b>Dome Lamp Bulbs</b>			
LE3613W	3613 - white	10.99	pr
LE4414W	4414 - white	10.99	pr



## Keep Bulbs in the Glove Box

Whether replacing your bulbs during a restoration or you want to be ready for any roadside emergencies, this handy kit fits the bill! Contains most every bulb you'll need to replace your front parking lights, side markers, taillights, license lights, back-up lights, and turn signals. Includes 168, 1155, 1156, and 1157 bulbs. XX100 14 piece bulb kit..... 19.99 kit



## Colored Lamp Bulbs

Have some fun, switch over to blue, green, red, or purple bulbs for show use.

**Note:** Using a bulb other than amber is not street legal. Use colored bulbs for off-road or show purposes only.

<b>194 Series Bulbs</b>			
XX203	clear	3.99	pr
MX01214	purple	4.99	pr
MX01211	blue	4.99	pr
<b>1157 Series Bulbs</b>			
XX201	clear	2.99	pr
MX01203	green	4.99	pr
<b>1156 Series Bulbs</b>			
XX202	clear	3.99	pr
MX01209	purple	4.99	pr
MX01207	green	4.99	pr
<b>67 Series Bulbs - License Plate Lamp</b>			
XX204	clear	2.99	pr
MX01220	amber	4.99	pr
MX01221	blue	4.99	pr
MX01222	green	4.99	pr



# In-Dash Audio



## 1964-66 Radio with Auxiliary Input

This custom autousound AM/FM radio features a true vintage look. It has no cassette input, but it does have auxiliary input for iPod, MP3, and Satellite radio, 200 watts (4 x 50), digital clock, electronic tuner sixteen presets (4 AM, 12 FM), 4 channel RCA pre-outs, 4 way fader, power antenna lead, and chrome faceplate featuring Mustang logo.

USA2R-65 1964-66 ..... 201.99 ea



MSUSA-65

MSUSA-67

MSUSA-68

knob detail

knob detail

knob detail



MSUSA-65



LMUSA-67



LMUSA-68

## 1964-73 Mustang Classic 240 Watts USB-Mp3/WMA Radio

This radio gives you the best of both worlds. It allows you to keep the classic look and receive the latest modern features. 240 watts with USB-MP3/WMA playback and 6 disc CD changer control. The large OEM style push buttons, gives the radio that classic look of the 60's. Features: AM/FM Stereo, alpha numeric I.D., 3 display for MP3/WMA files, LCD display, electronic tuning and volume control, 4 way fader, left/right balance, digital clock, 2 channel RCA auxiliary input for Satellite/iPod etc., 16 presets (12 FM - 4 AM), 2 pair RCA pre-outs, separate bass and treble, USA/Euro tuner and power antenna lead.

MSUSA-740	1964-66	w/Bluetooth...	349.99 ea
MSUSA-65	1964-66		264.99 ea
LMUSA-67	1967		264.99 ea
LMUSA-68	1968	with console...	264.99 ea
LMUSA-67	1968	w/o console...	264.99 ea
LMUSA-67	1969-73		264.99 ea



18805B - components included



18805B - detail



18805B



18805C - components included



18805C

## 1964-73 AM/FM Slide Bar Radio

Custom autousound's classic looking but has the latest modern features that include an iPod Doc. Navigation for the iPod includes artist/song/album/playlist all from the buttons on the radio. A great feature so you can keep the iPod hidden away in your glove box or console. The USB input is still on the back of the radio and allows you to plug in a USB flash drive for playback of MP3/WMA song files.

18805B	1964-66	.....	299.99 ea
18805C	1967	.....	299.99 ea
18805D	1968	with padded console	299.99 ea
18805C	1968	w/o padded console	299.99 ea
18805C	1969-73	.....	299.99 ea



RT790206 - installed



black dot knob - detail

chrome knob - detail



RT790205

### Series 1 Features:

- Built-in Bluetooth
- 25 x 4 Watts Power Output
- Two Sets RCA Pre-outs
- Auxiliary Inputs
- Custom Color Display
- Vintage Dial Screen



RT790208

### Series 2 Features:

- Built-in Bluetooth
- 25 x 4 Watts Power Output
- Two Sets RCA Pre-outs
- Auxiliary Inputs
- Custom Color Display
- iPhone/iPod Ready
- Sirius XM Ready
- RDS Tuner with 30 Presets
- Subwoofer Pre-out
- Vintage Dial Screen

## 1964-66 Detroit Slide Bar Style Radio

RetroSound's Detroit radio retains the look of your classic Mustangs original slide bar style AM/FM radio while offering the most modern features available. Detroit offers built-in Bluetooth connectivity for handsfree calls and wireless audio streaming. With its built-in true 25 watts x 4 channel RMS amplifier and RCA pre-outs it is fully compatible with any amplifier system. 2 styles of period correct die-cast metal knobs available to choose from.

### Series 1 Radio

RT790205	1964-66	black	.....	324.99 ea
RT790206	1964-66	chrome	.....	324.99 ea

### Series 2 Radio

RT790207	1964-66	black	.....	389.99 ea
RT790208	1964-66	chrome	.....	389.99 ea

# In-Dash Audio



chrome faceplate/bezel



RS7105 - black face, chrome buttons, black dot knobs



RS7106



RS7102

Shown with vintage dial screen installed, sold separately.



RS7119

- SiriusXM-Ready\*\*
- Made-Fo-iPod/iPhone® + Handsfree Bluetooth
- Stream Wireless Audio from iPhone® or Android™-based Phones
- AM/FM RDS Tuner with 30 Presets

black faceplate/bezel



RS7125 - black face, chrome buttons, black dot knobs



black face chrome buttons black face chrome buttons chrome face chrome buttons chrome face chrome buttons

**Includes Retro Style Metal Knobs!**



1967-73 - black or chrome faceplate/bezel

- 32,000 Color LCD Illumination
- 25 Watts x 4 RMS/45 Watts x 4 Power Output
- Dual RCA Pre-outs + Subwoofer Output
- Rear Mounted USB Ports and Two Auxiliary Inputs for Apple® or Other Mobile Devices

## 1964-73 Long Beach Series Radio

The new Retrosound Long Beach radio is black face head unit that is SiriusXM-Ready\*\* and the only Apple®-licensed Made-Fo-iPod® radio for your classic car! Play and charge your iPod®, iTunes® or iPhone® through your audio system. The Long Beach also has built-in Bluetooth® for handsfree calling as well as wireless audio streaming from any Android™-based phone or iPhone®. Featuring push-button styling and a new 32,000 color display, the Long Beach looks like the original radio but offers the most modern technology available for your classic ride. Includes radio head unit, face plate/bezel, knobs, harness, and mounting hardware.

**Important:** \*SiriusXM satellite radio requires monthly subscription and radio tuner #XM300 (sold separately).

### Black Face Head Unit

#### Chrome Faceplate and Bezel

**Black Push Buttons**

RS7100	1964-66	chrome knobs	424.99 ea
RS7104	1964-66	black dot knobs	429.99 ea
RS7112	1967-68	black line knobs	429.99 ea
RS7120	1969-73	chrome knobs	429.99 ea

**Chrome Push Buttons**

RS7101	1964-66	chrome knobs	424.99 ea
RS7105	1964-66	black dot knobs	429.99 ea
RS7113	1967-68	black line knobs	429.99 ea
RS7121	1969-73	chrome knobs	429.99 ea

#### Black Faceplate and Bezel

**Black Push Buttons**

RS7108	1967-68	black line knobs	429.99 ea
RS7116	1969-73	chrome knobs	429.99 ea
RS7124	1964-66	black dot knobs	429.99 ea

**Chrome Push Buttons**

RS7109	1967-68	black line knobs	429.99 ea
RS7117	1969-73	chrome knobs	429.99 ea
RS7125	1969-73	chrome knobs	429.99 ea

### Chrome Face Head Unit

#### Chrome Faceplate and Bezel

**Black Buttons**

RS7103	1964-66	chrome knobs	424.99 ea
RS7107	1964-66	black dot knobs	429.99 ea
RS7115	1967-68	black line knobs	429.99 ea
RS7123	1969-73	chrome knobs	429.99 ea
RS7127	1969-73	black dot knobs	429.99 ea

**Chrome Buttons**

RS7102	1964-66	chrome knobs	424.99 ea
RS7106	1964-66	black dot knobs	429.99 ea
RS7114	1967-68	black line knobs	429.99 ea
RS7122	1969-73	chrome knobs	429.99 ea
RS7126	1969-73	black dot knobs	429.99 ea

#### Black Faceplate and Bezel

**Black Buttons**

RS7111	1967-68	black line knobs	429.99 ea
RS7119	1969-73	chrome knobs	429.99 ea

**Chrome Buttons**

RS7110	1967-68	black line knobs	429.99 ea
RS7118	1969-73	chrome knobs	429.99 ea



RS7156

Shown with vintage dial screen installed, sold separately.



RS7161

- SiriusXM-Ready\*\*
- AM/FM RDS Tuner with 30 Presets
- 32,000 Color LCD Illumination
- 25 Watts x 4 RMS/45 Watts x 4 Power Output
- Dual RCA Pre-outs + Subwoofer Output
- Rear Mounted USB Ports and Two Auxiliary Inputs for Apple® or Other Mobile Devices

## 1974-86 Long Beach Series Radio

The new Retrosound Long Beach radio is SiriusXM-Ready\*\* and the only Apple®-licensed Made-Fo-iPod® radio for your classic car! Play and charge your iPod®, iTunes® or iPhone® through your audio system. The Long Beach also has built-in Bluetooth® for handsfree calling as well as wireless audio streaming from any Android™-based phone or iPhone®. Featuring push-button styling and a new 32,000 color display, the Long Beach looks like the original radio but offers the most modern technology available for your classic ride.

**Important:** \*SiriusXM satellite radio requires monthly subscription and radio tuner #XM300 (sold separately).

### Black Face Head Unit

<b>Black Buttons</b>	RS7154	1974-86	chrome bezel	429.99 ea
	RS7158	1974-86	black bezel	429.99 ea

**Chrome Push Buttons**

	RS7155	1974-86	chrome bezel	429.99 ea
	RS7159	1974-86	black bezel	429.99 ea

### Chrome Face Head Unit

<b>Black Push Buttons</b>	RS7157	1974-86	chrome bezel	429.99 ea
	RS7161	1974-86	black bezel	429.99 ea

**Chrome Push Buttons**

	RS7156	1974-86	chrome bezel	429.99 ea
	RS7160	1974-86	black bezel	429.99 ea



## 1984-86 Vintage Radio Dial Screen

Retrosound screen protectors feature a vintage-look radio dial, giving your digital radio an added sense of authenticity. These clear screen protectors apply without adhesive making them simple to apply and easy to remove. 3 applications per set.

SCPO7	1964-66	FORD letters	24.99 set
SCPO8	1967-86	Ford oval logo	24.99 set

# In-Dash Audio



RS7131 - chrome face, chrome buttons, black dot knobs



RS7133 - chrome face, chrome buttons, black line knobs  
Shown with vintage dial screen installed, sold separately.

### Includes Retro Style Metal Knobs!



1964-66

1967-68

1969-73



1967-73 - black or chrome faceplate/bezel

- Built-in Bluetooth® for Handsfree Phone Operation
- Wireless Streaming from iPhone®/Android®
- AM/FM Tuner with 30 Presets and RDS
- Two Rear Auxiliary Inputs
- Two Sets of RCA Low Level Outputs
- 25 Watt x 4 Channel RMS Amplifier
- Plays MP3/WMA Files via USB Input

## 1964-73 Hermosa Series Radio

The Retrosound Hermosa series radio offers modern technology combined with a classic look, down to authentic push button styling and metal knobs. Now includes Built-in Bluetooth® wireless technology for handsfree phone operation and wireless audio streaming from iPhone® or Android®-based phones. The Hermosa plays your digital WMA or MP3 music files through its rear USB input, or you can plug in your iPod® or portable MP3 player through the rear auxiliary inputs. It also features a new dual color (green or white) display, front and rear RCA pre-outs and a built-in 25 watts x 4 channel RMS amplifier. Includes: radio head unit, bezel, knobs, harness, and mounting hardware.

### Black Face Head Unit

#### Black Faceplate and Bezel

##### Black Push Buttons

RS7132	1967-68	black line knobs .....	344.99 ea
RS7134	1969-73	chrome knobs .....	344.99 ea
RS7136	1969-73	black dot knobs .....	344.99 ea

#### Chrome Faceplate and Bezel

##### Black Push Buttons

RS7128	1964-66	chrome knobs .....	339.99 ea
RS7130	1964-66	black dot knobs .....	344.99 ea

### Chrome Face Head Unit

#### Chrome Faceplate and Bezel

##### Chrome Buttons

RS7129	1964-66	chrome knobs .....	339.99 ea
RS7131	1964-66	black dot knobs .....	344.99 ea
RS7133	1967-68	black line knobs .....	344.99 ea
RS7135	1969-73	chrome knobs .....	344.99 ea
RS7137	1969-73	black dot knobs .....	344.99 ea



RS7164



RS7164



RS7163

Shown with vintage dial screen installed, sold separately.



RS7165

- Built-in Bluetooth® for Handsfree Phone Operation
- Wireless Streaming from iPhone®/Android®
- AM/FM Tuner with 30 Presets and RDS
- 2 Rear Auxiliary Inputs
- Two Sets of RCA Low Level Outputs
- 25 Watt x 4 Channel RMS Amplifier
- Plays MP3/WMA Files Via USB Input

## 1974-86 Hermosa Series Radio

The Retrosound Hermosa series radio offers modern technology combined with a classic look, down to authentic push button styling and metal knobs. Now includes Built-in Bluetooth® wireless technology for handsfree phone operation and wireless audio streaming from iPhone® or Android®-based phones. The Hermosa plays your digital WMA or MP3 music files through its rear USB input, or you can plug in your iPod® or portable MP3 player through the rear auxiliary inputs. It also features a new dual color (green or white) display, front and rear RCA pre-outs and a built-in 25 watts x 4 channel RMS amplifier.

### Black Face Head Unit

#### Black Push Buttons

RS7162	1974-86	black bezel .....	344.99 ea
RS7164	1974-86	chrome bezel .....	344.99 ea

### Chrome Face Head Unit

#### Chrome Buttons

RS7163	1974-86	black bezel .....	344.99 ea
RS7165	1974-86	chrome bezel .....	344.99 ea



black face black buttons

black face chrome buttons

chrome face black buttons

chrome face chrome buttons



RS7140



RS7142

### Includes Retro Style Metal Knobs!



1964-66

1967-68

1969-73

- Rear Auxiliary Input
- Authentic Push-Button Styling
- 18W x 4 RMS/40W x 4 Peak Power Output
- AM/FM Tuner with 30 Presets
- LCD Display with Enhanced Viewing Angle

## 1964-73 Laguna Series Radio

The Retrosound Laguna AM/FM radio couples a classic retro appearance with modern electronics and advanced technology. Features 30 station presets, rear auxiliary input and the exclusive "Infinimum™" shaft bracket system which allows you to adjust the radio shafts to fit virtually any OE radio opening. Includes authentic retro style metal knobs for a factory original appearance. Includes: radio head unit, bezel, knobs, harness, and mounting hardware.

### Black Face Head Unit

#### Black Faceplate and Bezel

##### Black Push Buttons

RS7142	1967-68	black line knobs .....	209.99 ea
RS7146	1969-73	chrome knobs .....	209.99 ea
RS7150	1969-73	black dot knobs .....	209.99 ea

### Chrome Faceplate and Bezel

##### Black Push Buttons

RS7138	1964-66	chrome knobs .....	209.99 ea
RS7140	1964-66	black dot knobs .....	209.99 ea
RS7144	1967-68	black line knobs .....	209.99 ea
RS7148	1969-73	chrome knobs .....	209.99 ea
RS7152	1969-73	black dot knobs .....	209.99 ea

### Chrome Face Head Unit

#### Black Faceplate and Bezel

##### Chrome Buttons

RS7143	1967-68	black line knobs .....	209.99 ea
RS7147	1969-73	chrome knobs .....	209.99 ea
RS7151	1969-73	black dot knobs .....	209.99 ea

### Chrome Faceplate and Bezel

##### Chrome Buttons

RS7139	1964-66	chrome knobs .....	209.99 ea
RS7141	1964-66	black dot knobs .....	209.99 ea
RS7145	1967-68	black line knobs .....	209.99 ea
RS7149	1969-73	chrome knobs .....	209.99 ea
RS7153	1969-73	black dot knobs .....	209.99 ea

# In-Dash Audio

RetroSound



RS7166



RS7169

- Rear auxiliary input
- Authentic push button styling
- 18W x 4 RMS/40W x 4 peak power output
- AM/FM tuner with 30 presets
- LCD display with enhanced viewing angle

## 1974-86 Laguna Series Radio

The RetroSound Laguna AM/FM radio couples a classic retro appearance with modern electronics and advanced technology. Features 30 station presets, rear auxiliary input and the exclusive "Infinimount" shaft bracket system which allows you to adjust the radio shafts to fit virtually any OE radio opening. Includes authentic retro style metal knobs for a factory original appearance.

- Black Face Head Unit, Black Push Buttons**
- RS7166 1974-86 black bezel ..... 209.99 ea
  - RS7168 1974-86 chrome bezel ..... 209.99 ea
- Chrome Face Head Unit, Chrome Buttons**
- RS7167 1974-86 black bezel ..... 209.99 ea
  - RS7169 1974-86 chrome bezel ..... 209.99 ea



front detail

### Features:

- Wireless control up to 40'
- 200 watts 4 x 50
- USB MP3/WMA flash drive player
- iPod® interface with 7' docking cable (iPod not included)
- Alpha numeric LCD display shows artist/song titles
- Satellite radio input
- Auxiliary audio input
- 4 channel 3 Volt RCA pre-outs
- Subwoofer pre-out
- 24 station pre-sets (18FM/6AM)
- Flush-mount bezel and mounting bracket

## SecretAudio Sound System

SecretAudio system allows you to keep your original radio intact or hide your audio system altogether! The tuner/amp unit can be hidden out of sight and controlled by a mounted LCD panel with a RF remote control. Features an LCD display that can be mounted virtually anywhere and controlled by the compact radio frequency (RF) remote. Includes flush mount bezel and mounting bracket for your choice of LCD display mounting.

SI02 ..... 349.99 set



SCP07 - Installed



SCP08 - Installed

## 1964-86 Vintage Radio Dial Screen

RetroSound screen protectors feature a vintage-look radio dial, giving your digital radio an added sense of authenticity. These clear screen protectors apply without adhesive making them simple to apply and easy to remove. 3 applications per set.

- SCP07 1964-66 FORD letters ..... 24.99 set
- SCP08 1967-86 Ford oval logo ..... 24.99 set



MADE IN USA

## Play Portable MP3's or CD's on Your Factory Radio!

You now have the freedom to listen to your favorite music using a modern MP3 Player, iPod or CD player in your classic with the RediRad adapter, the only portable music adapter specially designed for older vehicles. The music is seamlessly routed from any portable music player such as a cassette, CD or MP3 player, even satellite radio into your stock AM or FM radio without any vehicle modifications. Designed for simple and out-of-sight installation, it uses a standard audio plug on a six foot cable to connect to your portable player. When music is detected at the audio plug, the RediRad automatically switches from the radio broadcast to your personal player. The radio will return to normal operation after switching off your personal player. Made in USA.

14923 RediRad adapter ..... 128.99 ea



## Bluetooth® Receiver Adapter

Now you can wirelessly stream audio and take handsfree calls from the road in your Classic Mustang! Simply plug this into your cigarette lighter, connect the cable to your radio's 3.5mm input jack, and pair your Bluetooth® enabled phone or other device... that's it! You'll be ready to wirelessly stream music from your device to your audio system. Calls and music are routed through your car's speakers for excellent sound quality. Includes Bluetooth adapter and 18" extension cable.

AR9901 Bluetooth® adapter ..... 39.99 ea



## SiriusXM Radio Tuner Set

The SiriusXM radio tuner set connects directly to any of the RetroSound satellite ready radios to provide the signal required. No need for special adapters or cables. The compact size installs easily and discreetly behind the dash for a fully integrated look.

XM300 SiriusXM ..... 59.99 set



## Bluetooth Interface

Wireless interface for custom autosound CD controller radios (USA-630, Secretaudio (SST & SRMS), USA-66). This adapter plugs into the CD changer port of your custom autosound radio and gives you the ability to do handsfree calling from your Bluetooth® capable phone. Also listen to music stored on your A2DP enabled bluetooth device.

A910300 ..... 104.99 ea

# In-Dash Audio



18817H



18817I



18817G

## 1964-70 Radio Knob Set

Reproduction radio knob sets for 1964-70 Mustang models. These die-cast radio knob and dial sets are chrome-plated for an authentic look.

18817H	1964-66	24.99 set
18817J	1967	41.99 set
18817G	1969-70	44.99 set



## 1969-70 Radio Support Bracket

Reproduction radio support bracket for 1969-70 Mustang models. This is the bracket that attaches your radio to your dash and stabilizes it.

18809A	1969-70	27.99 ea
--------	---------	----------



## 1969-70 Radio Bezel Screws

Radio bezel screws for 1969-70 Mustang models. These screws mount the surrounding radio trim bezel plate on your dash.

HK340	1969-70	1.25 pr
-------	---------	---------

**MEZ AUTHORIZED**



## 1969-70 Radio Side Trim Panels

Reproduction radio side trim panels for 1969-70 Mustang models. These black plastic trim panels fit upright on either side of the radio, they fill the bottom of the heater/radio control panel.

04472A	1969-70	LH and RH	30.99 pr
--------	---------	-----------	----------



18842A



18842C



18842B



18842C - detail

18842B - detail



18842D

## 1967-73 Radio Control Bezel

Reproduction radio control bezels for 1967-73 Mustang models. Features correct texture, chrome accents, accurate openings for radio nose piece knobs, and the ventilation controls in the lower part of the bezel.

18842A	1967-68	without console	54.99 ea
18842B	1969-70	woodgrain	25.99 set
18842C	1969-70	black	24.99 ea
18842D	1971-73	black	103.99 ea



04774A



04774D

## 1971-73 Center Dash Trim Panel

Reproduction center dash trim panel for 1971-73 Mustang models. Manufactured to factory specifications with or without the gauges option, in the correct black camera case finish, or woodgrain finish.

### Black Finish

04774A	1971-73	without gauges	277.99 ea
04774C	1971-73	with gauges	277.99 ea

### Woodgrain Finish

04774B	1971-73	without gauges	261.99 ea
04774D	1971-73	with gauges	261.99 ea



## 1969-70 Radio Plate Woodgrain Inserts

Reproduction radio plate woodgrain inserts for 1969-70 Mustang models. Manufactured to factory specifications featuring correct size pre-cut openings.

04400	1969-70		21.99 set
-------	---------	--	-----------

# In-Dash Audio

DEFER AUTHORIZED



## 1964-66 Radio Dash Repair Panel

Die-stamped from heavy 20 gauge sheet metal. Installation requires removal of damaged sheet metal, then repair panel can be welded in place.

*Note: We recommend you check the panel for proper fit with your particular radio before installation.*

M100 1964-66 ..... 7.99 ea



18842F



18842E



18842J



18842K

## 1967-73 CD Dash Bezel

Now you have the freedom of installing most standard size CD player radio units in your classic Mustang without having to make modifications to your dash.

18842F	1967-68	black	86.99 ea
18842E	1967-68	chrome	86.99 ea
18842L	1967-68	silver	86.99 ea
18842G	1967-68	hurlwood	86.99 ea
18842H	1969-70	black	86.99 ea
18842J	1969-70	hurlwood	86.99 ea
18842K	1971-73	black	86.99 ea

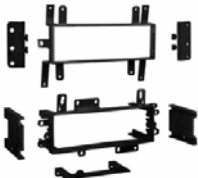

## 1985-86 Stereo Dash Set

This dash set allows aftermarket stereo to be installed in factory location. Precision designed for a gapless fit between the dash and the set. Manufactured from automotive grade ABS plastic with the correct color and textured to match the factory dash. Includes instructions. A46028 1985-86..... 20.99 set



A46029

## 1987-93 Stereo Dash Set

This dash set allows aftermarket stereo to be installed in factory location. Precision designed for a gapless fit between the dash and the set. Manufactured from automotive grade ABS plastic with the correct color and textured to match the factory dash. Includes instructions. A46029 1987-93 double din..... 15.99 set  
A46030 1987-93 single din..... 17.99 set



## 1987-93 Radio Delete Plate

Reproduction radio delete plate for 1987-93 Cobra R models. Manufactured to factory specification featuring the correct finish, and utility tray.

81L022 1987-93..... 25.99 ea



stereo removal tool

## Ford Stereo Removal Tool

Ford radio removal keys. This allows you to remove the OEM Ford radio that require a special tool to remove. *Note: Image for illustration purposes.*

A46027 tool ..... 8.49 pr

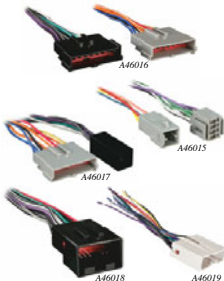

## 1982-04 Stereo Harness

This harness connects an aftermarket stereo to the factory radio harness. Direct connection to the factory harness without cutting any wires. Manufactured with factory quality wire and connectors. Features standard color coded wires for an easier installation.

*Note: Not compatible with factory amplified systems.*

A46015	1982-85	4.99 ea
A46016	1986-98	4.99 ea
A46017	1999-00	4.99 ea
A46018	2001-03	4.99 ea
A46019	2004	14.99 ea



## 1982-04 Stereo Reverse Harness

This harness connects to factory stereo harness when reinstalling the factory radio. Direct connection to the factory harness without cutting any wires. Manufactured with factory quality wire and connectors. Features standard color coded wires for an easier installation.

*Note: Not compatible with factory amplified systems.*

A46020	1982-85	reverse	12.99 ea
A46021	1986-98	reverse	15.99 ea
A46022	2001-03	reverse	14.99 ea
A46023	2004	reverse	44.99 ea

# Center Dash Components



14612 - detail



14611



14612

## Radio Color Bar

Reproduction color bars made popular on vehicles from the 1950's through the 70's. This cool accessory can be mounted anywhere and is run through your stereo to light up and move to the music. Includes two different interchangeable lenses for different lighting effects. Mounting hardware and instructions also included.

14611	black	309.99 ea
14612	chrome	370.99 ea



## Radio Noise Suppressor

Sometimes after installing any new sound system, you may experience bothersome engine/alternator noise. Be sure to check all grounds for good connections (radio, antenna, amp, etc.). If you still hear engine/alternator "whine", our quality noise suppressor may eliminate this problem.

*Note: For use with amplified systems only. Not for use with stock radios.*

NSP1	universal type	34.99 ea
------	----------------	----------



## Radio Off Delay

With this new device, you can listen to your radio after you remove the key from the ignition, just like many modern luxury cars! After removing your key, this unit will keep the radio power active for 15 minutes or until a door is opened. This allows you to continue listening to the radio without leaving the electric fan or other accessories running. And you're not limited to just the radio; it could be wired to control all accessory power so you still have control of the power windows after the key is off.

RE12007	radio off delay	64.99 ea
---------	-----------------	----------



- Compact Footprint: 9" x 2-3/4" x 13-3/4"
- 100 Watt Max Power Output
- High/Low Level Inputs
- Adjustable Crossover Network (50-100Hz)
- 180 Degree Phase Control
- 35-100 Hz Frequency Response Range

## Powered 8" Subwoofer

RetroSound's new powered subwoofer is a great way to add some bass to your audio system. This low profile subwoofer features a die-cast aluminum enclosure for optimal heat dissipation and has a compact footprint for easy mounting under or behind seats. Measures: 9" x 2-3/4" x 13-3/4".

RB450	8" subwoofer	199.99 ea
-------	--------------	-----------



- Full range Class D digital circuitry
- Advanced protection circuitry
- Built-in low pass (LPF) and high pass (HPF) electronic crossovers
- Selectable mode switch for 2 & 3 channel output
- Works with any radio with low level outputs

## Stereophonic Radio Amplifier

The RetroSound Stereophonic 3 channel amplifier offers exceptional dynamic range for the best possible sound reproduction from your audio system. Unique design allow a complete audio system to be built using a single amplifier. Features: 65 watts RMS x 2 channels full range @ 4 Ohms, 170 watts RMS x 1 channel subwoofer @ 4 Ohms (229 watts RMS @ 2 Ohms), bass boost, and dimensions 12" x 5-1/4" x 2".

RS7202	3 channel amp	159.99 ea
--------	---------------	-----------



- Full range Class D digital circuitry
- Advanced protection circuitry
- Built-in low pass (LPF) and high pass (HPF) electronic crossovers
- Selectable mode switch for 4 & 5 channel output
- Works with any aftermarket radio with low level outputs
- Includes wired subwoofer remote gain control

## Technophonic Radio Amplifier

The RetroSound Technophonic powerful 5 channel amplifier offers exceptional dynamic range for the best possible sound reproduction from your audio system. Unique design allow a complete audio system to be built using a single amplifier. Features: 65 watts RMS x 4 channels full range @ 4 Ohms, 225 watts RMS x 1 channel subwoofer @ 4 Ohms (330 watts RMS @ 2 Ohms), Bass Boost, and dimensions 8-1/4" x 5-1/4" x 2".

RS7203	5 channel amp	249.99 ea
--------	---------------	-----------



SS036



SS036 detail



18808G

## 1964-73 Dual Voice Coil Dash Speaker

This unique speaker design sounds better than anything on the market that will fit the Mustang's single dash speaker location. Features 70% more cone area than dual dash top speakers. The extra large magnet, 140 watt capability and high tech construction make this our favorite choice for dash speakers in classic Mustangs!

SS036	1964-66	54.99 ea
18808G	1967-68 without AC	59.99 ea
SS040	1967-68 with AC	54.99 ea
SS040	1969-73 all	54.99 ea

# Speakers



M18808A



M18808H

## 1964-70 Dash Mounted Dual Speakers

The dash mounted dual speaker easily installs in the stock dash speaker location to produce true stereo sound. Available in basic (dual cone) and upgraded (coaxial) styles. Basic speaker is rated to handle 30 watts, upgraded unit is rated at 35 watts.

### Basic Dual Speakers 30 Watts

M18808A	1964-66	.....	34.99 ea
M18808H	1967-70	without AC	44.99 ea

### Upgraded Speakers 35 Watts

M18808B	1964-66	.....	46.99 ea
M18808F	1967-68	without AC	44.99 ea



RB358



RB359



RS7089

## 1964-04 Standard Speaker

RetroSound standard stereo speakers offer high-quality sound at an exceptional value. Treated foam surrounds to deliver the most natural sound possible with no distortion and remarkable durability. Features: Mylar tweeters to produce crisp, clear highs, and dip cut magnet for extended pole piece excursion.

*Note: 1967-68 models dash speaker available only in premium design.*

### Dash Speakers

RB358	1964-66	4" x 10", 30 watt	56.99 ea
RB359	1969-73	5" x 7", 30 watt	52.99 ea

### Door Speakers

RS7089	1982-04	5.25", 25 watt	54.99 pr
--------	---------	----------------	----------



## 1964-66 4" x 6" Coaxial Speakers

These aftermarket speakers are designed to fit in your door. If your speakers need to be replaced, and you're looking to upgrade the sound of your Mustang these speakers are what you need.

M18808C	1964-66	.....	39.99 pr
---------	---------	-------	----------



18808A



18808D



18808C

## 1964-73 Replacement Speaker

Replacement dash, rear deck, and door speakers for the 1964-73 Mustang models. These are the closest to the original speakers as far as appearance and performance.

<b>Dash</b>			
18808A	1964-66	4" x 10"	23.99 ea
18808D	1967-73	5" x 7"	22.99 ea

<b>Rear Deck</b>			
18808C	1964-68	6" x 9"	14.99 ea
18808A	1969-73	4" x 10"	23.99 ea



M18808D - profile, includes speaker grills



## 6" x 9" Triaxial Speakers

High-quality three way speakers come complete with mounting hardware, grills and speaker wire. Capable of handling 120 watts! Can be installed in coupe package shelves or Fastback rear interior panels. Sold in pairs.

M18808D	.....	88.99 pr
---------	-------	----------



RB332



RS7084



RB333



RB335



RS7088



RS7090

## 1964-04 Premium Speakers

RetroSound premium stereo speakers is a great way to upgrade the sound in your classic. Neodymium magnet structure for high power handling in a slim mount. Santoprene surrounds deliver the most natural sound possible with no distortion. Mylar tweeters produce crisp, clear highs, and dip cut magnet for extended pole piece excursion.

*Note: Dash speaker for 1967-68 models with factory air.*

### Dash Speakers

RB332	1964-66	4" x 10", 160 watt	96.99 ea
RS7084	1967-68	5" x 7", 100 watt	54.99 ea
RB333	1969-73	5" x 7", 160 watt	76.99 ea
RB335	1982-93	3.5", 30 watt	64.99 pr

### Door Speakers

RS7088	1982-93	5.25", 80 watt	94.99 pr
--------	---------	----------------	----------

### Rear Deck/Side Panel Speakers

RS7090	1982-04	5" x 7", 100 watt	84.99 pr
--------	---------	-------------------	----------



## 1979-93 Dash Speakers

Pioneer two way speakers, feature polypropylene cone with high frequency treble driver and high temperature voice coil. Maximum power 40 watts. Frequency response 90-20,000 Hz. Fits standard dash speaker openings and stock grill in all 1979-93 models.

81L103	1979-93	3-1/2"	75.99 pr
--------	---------	--------	----------



# Speakers & Accessories



## 1964-69 "Back Seat Driver" Bass Speaker and Amplifier Kit

Add some bottom end power to your audio system with this great custom bass speaker panel. Mounts to the back of the rear seat through the trunk and includes all cables and wiring. Features two 8" subwoofers and a 400 watt Boss amp. Will fit 1964-69 Mustang models only.

**Notes:** Shipped overweight.

2340B65 1964-69 coupe ..... 244.99 set



## UNDERCOVER Speakers

Custom autosound designed and manufactured these speakers specifically for under seat or horizontal wall installations. They could be used on large parcel shelves - wherever! Compact unit with one 5-1/2" woofer and Piezo tweeter in each enclosure. Under seat fit for most pre-1978 cars and trucks. 120 watt capacity! If you've got the space we have the solution! Each enclosure measures: 3" x 8-1/4" x 11-1/4". Sold in pairs.

**Note:** These speakers have a 6 Ohm rating, check for compatibility with your audio system.

55060 ..... 134.99 pr



## UNDERCOVER II Upgrade Speakers

Custom autosound has developed the UNDERCOVER II with an 8" woofer and 2 Piezo tweeters in each box. This system can be mounted in many of the same locations as the regular UNDERCOVER. With the 8" woofer in UNDERCOVER II you get a much fuller deeper sound. These are a great addition to our Concours series radios with their 200 watt capacity. Sold in pairs. Measures: 11" x 12-1/2" x 3".

**Note:** These speakers have a 4 Ohm rating, check for compatibility with your audio system.

55064 ..... 174.99 pr



2340X14 - detail



2340X3



2340X2



2340X13



2340X14

## 1964-68 Kick Panels with Speakers

Powerful 6-1/2" speakers are molded into these authentic looking kick panels. Installation is hooking up 2 speaker wires and attaching each kick panel with the 2 factory screws. The kick panels come in black, and can be painted to match your original. Designed to fit 1964-68 coupe, convertible, and fastback Mustang models. Sold in pairs.

### Standard - 80 Watts

2340X1 1964-66 coupe/fastback ..... 144.99 pr  
2340X2 1964-66 convertible ..... 144.99 pr  
2340X3 1967-68 coupe/fastback ..... 144.99 pr  
2340X11 1967-68 convertible ..... 144.99 pr

### Pioneer - 120 Watts

2340X3 1964-66 dlx coupe/fastback 171.99 pr  
2340X4 1964-66 deluxe convertible 194.99 pr  
2340X16 1967-68 dlx coupe/fastback 194.99 pr  
2340X14 1967-68 deluxe convertible 194.99 pr



2340X6

## 1964-68 Kick Panels with Speaker Pods

Accurate reproduction of the original factory kick panels for use on various 1964-68 Mustang models. This reproduction includes speaker pods molded in for mounting your choice of 6-1/2" speakers. A simple and easy way to upgrade any sound system in your 1964-68 Mustang! Available in black and can be painted to desired color. Sold in pairs. Speakers sold separately.

### Coupe and Fastback

2340X15 1967-68 black ..... 84.99 pr

### Convertible

2340X6 1964-66 black ..... 91.99 pr

2340X12 1967-68 black ..... 94.99 pr



RS700



RS703

## 1964-68 Kick Panels Kit

RetroSound kick panels mount easily in your classic 1964-68 Mustang coupe or fastback. Features textured finish and can be painted to match your interior. The speaker mount is angled to direct sound upwards towards the listener, and not at your feet. Kick panels are available with or without speakers and sound dampening material. Sold in pairs.

**Note:** Blank kick panels will fit most 6-1/2" speakers.

### Without Speakers

RS7070 1964-66 blank ..... 104.99 pr  
RS7076 1967-68 blank ..... 104.99 pr

### With Premium 6-1/2" Speakers

RS7072 1964-66 without dampening 174.99 pr  
RS7073 1964-66 with dampening 199.99 pr  
RS7078 1967-68 without dampening 174.99 pr  
RS7079 1967-68 with dampening 199.99 pr

# Speakers & Accessories



## Dash Speaker and Defroster Vent Panel

Reproduction dash speaker and defroster vent panel for 1964-66 Mustang models. Manufactured out of steel, it features the speaker grill for your radio as well as defroster vents on both ends of the panel.

04401A 1964-66..... 81.99 ea



20956A

## 1967-68 Deluxe Door Speaker Grill

Part of the interior decor group in 1967-68. These finned door panel moldings cover the mounted speakers and courtesy lamps. Aluminum construction with satin black finish, polished ribs. Sold in pairs.

20956A 1967-68 speaker grill... 162.99 pr  
20956AHW 1967-68 hardware set... 19.99 set



## 1969-70 Door Speaker Grills

Reproduction door speaker grills for 1969-70 Mustang models. Fits original 4" x 8" door speakers. Featuring the factory correct grid screen pattern. Sold in pairs.

M18979 1969-70..... 41.99 pr



## 1971-73 Door Speaker Grill

Reproduction door speaker grill for 1971-73 Mustang models. Black plastic, for door panel. Made from original tooling in the USA. Sold individually.

M18980 1971-73 LH or RH..... 19.99 ea



## 1987-93 Door Speaker Grills

Reproduction door speaker grills for 1987-93 Mustang models. Manufactured to factory specifications featuring the correct speaker grill shape. Mounting hardware included.

81L115 1987-93 black..... 32.99 pr  
81L117 1987-92 scarlet..... 32.99 pr



81L114

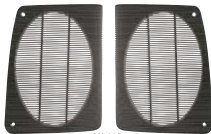

81L111

## 1979-93 Hatchback Rear Speaker Grill

Reproduction rear speaker grills for 1979-93 Mustang hatchback models. Molded in the correct shape for proper fitment and appearance. Can be painted to match interior color. Sold individually.

81L114 1979-86 LH or RH, black..... 20.99 ea  
81L111 1987-93 RH/RH, gray..... 39.99 pr



## 1964-66 Speaker Grill Screws

Reproduction dash speaker grill screws for 1964-66 Mustang models.

HK176 1964-66..... 3.70 set



## 1982-04 Speaker Harness

Replacement factory style speaker harness for Mustang models. Manufactured with factory quality wire and connectors. Sold in pairs.

A46024 1982-85..... 8.99 pr  
A46025 1986-93..... 8.99 pr  
A46026 1994-04..... 8.99 pr



81L120



81L121

## 1979-93 Antenna Base Cover

Replace the dull, pitted antenna base cover on your Fox body Mustang with this exact reproduction. Manufactured to factory specifications. Choose from polished stainless steel or black powder coated.

81L120 1979-93 black..... 7.99 ea  
81L121 1979-93 stainless..... 12.99 ea



18898

18898A

## 1965-70 Mounting Pad

Replacement antenna mounting pad for 1965-70 Mustang models. Manufactured to factory specifications featuring the correct shape for proper fitment and appearance.

18898 1965-68..... 1.25 ea  
18898A 1969-70..... 3.99 ea



## 1984-09 Antenna Bezel

Reproduction fender mounted antenna bezel for 1994-09 Mustang models. Manufactured as original featuring the correct textured black finish.

FM110057 1994-09..... 6.99 ea



## 1979-93 Antenna Delete Block Off Plate

Antenna delete block off plate for 1979-93 Mustang models. This black textured piece will cover the hole left after removing your antenna.

81L113 1979-93..... 9.99 ea



# Antenna Components

**OER AUTHORIZED**



## 1964-68 Radio Antenna

Reproduction antenna for 1964-68 Mustang models. Manufactured to factory specifications featuring the correct chrome-plated round base with telescopic mast. This authentic reproduction includes the antenna, installation hardware, cable, and mounting gasket.  
18813A 1964-68 ..... 33.99 set



## 1969-73 Radio Antenna Set

Reproduction antenna sets for 1969-73 models. Replace your damaged or missing original with a quality telescoping antenna.

- Telescoping Mast**  
18813B 1969-73 ..... 17.99 set
- Stationary Whip Type Mast**  
18813D 1969-73 ..... 19.99 set
- Stationary Tapered Whip Type Mast**  
18813P 1973 ..... 71.99 set



## 1970-93 Base and Cable Set

Reproduction antenna base and cable set for 1979-93 Mustang models. Manufactured to factory specifications featuring the correct length cable, base, mounting pad, and a pillar grommet.  
FM110073 1979-93 ..... 35.99 set



RS7091 - oval base

RS7094 - rectangular base

## 1979-93 Radio Antenna

Replacement antenna for 1979-93 Mustang models. Features either a rectangular or oval base with all metal mounting hardware. Available with a fixed or collapsible stainless mast. Includes antenna cable.

- Oval Base**  
RS7091 1979-93 fixed ..... 28.99 set  
RS7092 1979-93 telescopic ..... 28.99 set
- Rectangular Base**  
RS7093 1979-93 fixed ..... 28.99 set  
RS7094 1979-93 telescopic ..... 25.99 set



## 1979-93 Antenna Mast

Reproduction antenna mast for 1979-93 Mustang models. This is a 32" steel antenna with a black satin finish.  
81L102 1979-93 ..... 35.99 ea



## Power Antenna

Universal fit, service replacement antenna for classic or late model vehicles with power antenna option. Each motor is mounted directly to the mast and is designed to mount with the universal fit bracket and cable that is included in each package. Compact design is ideal for installations where space is limited. Operation is fully automatic: mast extends when radio is turned on and retracts when radio is switched off.  
88891017 OER® ..... 74.99 ea

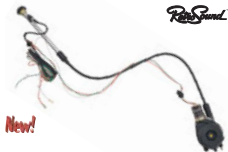

## Remote Mount Power Antenna

The motor is mounted remotely from the mast assembly, enabling a wide variety of installations where space is limited. It features a 31" five section mast. Includes antenna cable. Operation is fully automatic, mast extends when radio is turned on and retracts when radio is switched off.

*Note: This is not a factory replacement antenna, and may require some modification.*  
PA02 chrome ..... 144.99 ea



## Universal Power Antenna

Universal fit, service replacement antennas for classic or late model vehicles with power antenna option. Each motor is mounted directly to the mast assembly and is designed to mount with the universal fit bracket and cable that is included. Compact design is ideal for installations where space is limited. Operation is fully automatic, mast extends when radio is turned on and retracts when radio is switched off.

*Note: This is not a factory replacement antenna, and may require some modification.*

- Mini Antennas**  
PA03B black ..... 119.99 ea  
PA03C chrome ..... 112.99 ea



## OER® Hide-A-Way Antenna

The product is totally self-contained using printed circuit technology and miniaturized components, coupled with high-quality manufacturing methods. You don't need an external rod, no drilling to install, no removal prior to car wash, concealed mounting prevents theft and also includes a lifetime warranty! Antenna cable measures 9 feet long. For best results mount as high as possible.  
SA20 fits all years ..... 19.99 ea

# Dash Knobs & Switches



## 1964-68 Dash Bezel and Knob Set

Reproduction dash bezel and knob set for 1964-68 Mustang models. Includes: ignition switch bezel, headlamp switch knob and bezel, wiper knob and bezel, cigarette lighter knob, and element.

10852K	1964-66	53.99 set
10852G	1967-68	72.99 set

**AFTER AUTHORIZED**



## 1964-70 Headlamp Switch Knob and Shaft

Reproduction headlamp switch knobs for 1964-70 Mustang models. Manufactured to factory specifications featuring a chrome-plated knob for proper fitment and appearance.

11661G	1964	12.99 ea
11661A	1965-66	11.99 ea
11661F	1967-68	16.99 ea
11661E	1969-70	19.99 ea



## 1965-68 Headlamp Switch Retainer

Reproduction headlamp switch retainer for 1965-68 Mustang models. Manufactured to factory specifications for proper fitment and appearance.

11650A	1965-66	16.99 ea
11650B	1967-68	16.99 ea



## 1964-70 Headlamp Switch Bezel

Reproduction headlamp switch trim bezel for 1964-70 Mustang models. This bezel is die-cast chrome-plated and features the correct "LIGHTS" script.

10852B	1964-66	11.99 ea
10852F	1967-68	11.99 ea
10852C	1969-70	17.99 ea



## 1979-86 Headlamp Switch Bezel

Reproduction headlamp switch bezel for 1979-86 Mustang models. Manufactured out of correct black nylon featuring correct conical shape for proper fitment and appearance.

94L272	1979-86	11.99 ea
--------	---------	----------

**AFTER AUTHORIZED**



## 1964-78 Headlamp Switch

Correct headlamp switch for 1964-78 Mustang models. Designed like the original, and will plug in direct without any modifications.

11654B	1964	before 8-17/64.... 67.99 ea
11654DR	1965-68	from 11/16/64.... 24.99 ea
11654ER	1969	30.99 ea
11654F	1970	18.99 ea
11654A	1973	9.99 ea
11654M	1974-78	16.99 ea



## 1979-04 Headlamp Switch

Reproduction headlamp switch for 1979-04 Mustang models. Manufactured to factory specifications for proper fitment and function.

94L315	1979	9.99 ea
94L016	1979-86	with fogs..... 11.99 ea
94L017	1980-86	without fog lamps.... 16.99 ea
94L018	1987-93	with fog lamps..... 29.99 ea
94L019	1987-93	without fog lamps.... 40.99 ea
A48004	1994-04	all..... 19.99 ea



## 1964-73 Headlamp Dimmer Switch

This headlight dimmer switch will activate both the high and low beams. It mounts to the floor in the factory location, and you can use your original plug to install it. Dimmer switch only. Does not include the headlight dimmer switch cover.

13A024A	1964-73	7.99 ea
---------	---------	---------



## 1964-73 Headlamp Dimmer Switch Cap

Reproduction headlamp dimmer switch cap for 1964-73 Mustang models. Features the correct grip pattern for proper appearance.

13533	1964-73	3.99 ea
-------	---------	---------

# Switches & Components



## Headlamp Auto-Off Relay

The headlamp auto-off relay automatically turns off your headlamps, running lamps, and dash lighting when you turn off the ignition key. No more worrying of a dead battery when forgetting to turn off your headlamps. Fits most applications without cutting the factory harness.

RE14003 ..... 37.99 ea



ISA214C



ISA214B

## 1965-68 Fog Lamp Switch

Reproduction fog lamp harness connection switch for 1965-68 Mustang models.

15A214C	1965	2 male/1 female.....	32.99 ea
15A214	1965-66	1 male/2 female.....	27.99 ea
15A214A	1967	.....	27.99 ea
15A214B	1968	.....	39.99 ea



## 1970 Mach I Sport Lamp Switch Assembly

Reproduction sport lamp switch assembly for 1970 Mustang Mach I models. Sport lamps require this switch, as they are not operated through the headlamp switch.

13256A 1970..... 54.99 ea



13A350C



13A350B

## 1966 Emergency Flasher Switch

Reproduction emergency flasher switch for 1966 Mustang models. Manufactured to factory specifications featuring the correct toggle style switch, with black mounting bracket and white script.

13A350C	1966	repro.....	34.99 ea
13A350B	1966	with pigtail loom.....	101.99 ea



17513F



17513D

## 1967-69 Emergency Flasher Knob

Reproduction emergency flasher knob for 1967-69 Mustang models. This chrome-plated knob is available for models with or without tilt column.

17513F	1967	w/o tilt column.....	11.99 ea
17513G	1967	with tilt column.....	11.99 ea
17513D	1968-69	with tilt column.....	14.99 ea



15580A



15580B

## 1967-69 Emergency Flasher Bezel

This small bezel surrounds the emergency flash switch knob on the steering column. Features the original style script.

15580A	1967-69	with tilt.....	10.99 ea
15580B	1967-69	without tilt.....	10.99 ea



A4801



A4801 - detail



A4802 - detail



A4803 - detail

## 1987-93 Hazard Switch

Direct replacement hazard switches for 1987-93 Ford Mustang models. These switches are available in three configurations, each featuring factory correct connections and markings.

A4801	1987-93	w/conv. top switch.....	42.99 ea
A4802	1987-93	with rear defrost.....	42.99 ea
A4803	1987-93	hazard only.....	42.99 ea



## 1986-04 Clutch Safety Switch

Direct replacement clutch safety switch for 1986-04 Ford Mustang models. These switches feature factory correct connections making for an easy install.

A4800	1986-04	.....	29.99 ea
-------	---------	-------	----------



13480E

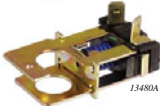

13480A

## 1984-73 Brake Lamp Switch

This direct fit reproduction brake lamp switch features high-quality construction and will not require any modifications. The spring loaded switch mounts to the brake pedal assembly. When the pedal gets pressed it activates the switch and sends power to the rear brake lights.

13480E	1964-65	with generator.....	8.99 ea
13480A	1965-66	with alternator.....	12.99 ea
13480B	1967-68	w/power disc brakes.....	24.99 ea
13480F	1967-68	w/power drum brakes.....	10.99 ea
13480A	1967-70	except power brakes.....	12.99 ea
13480F	1969-70	with power brakes.....	10.99 ea
13480C	1971-73	with power brakes.....	10.99 ea

# Wiper Switches & Components

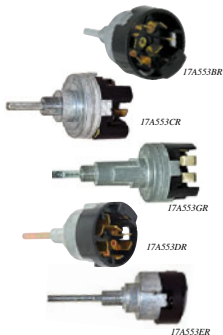

17A553BR

17A553CR

17A553GR

17A553DR

17A553ER

## 1964-73 Windshield Wiper Switch

Reproduction of the windshield wiper switch for 1964-70 Mustang models.

*Note: 1964-66 one-speed switches are available for models with or without the windshield washer option.*

**1-Speed**

17A553AR	1964-65	without washer...	18.99 ea
17A553BR	1965-66	with washer.....	32.99 ea

**2-Speed**

17A553CR	1965-66	.....	28.99 ea
17A553GR	1966	.....	49.99 ea
17A553MR	1967	.....	67.99 ea
17A553NR	1968	.....	67.99 ea
17A553DR	1969	.....	34.99 ea
17A553ER	1970	.....	34.99 ea
17A553FR	1971-73	.....	34.99 ea



17A553LR

17A553KR

## 1964-73 Variable Speed Wiper Switch

Enjoy the safety and convenience of variable speed wipers on your classic Mustang! This plug-in upgrade switch allows you to "dial" in the wiper speed you need from a 15 second delay to full speed. Easy plug in installation works with factory wiring and retains the original knob and bezel. Also controls the electric washer pump!

17A553LR	1964-66	1-speed.....	73.99 ea
17A553KR	1964-66	2-speed.....	80.99 ea
17A553HR	1969-70	.....	73.99 ea
17A553JR	1971-73	.....	74.99 ea



MADE IN USA

## 1974-75 Windshield Wiper Switches

Reproduction of the original windshield wiper switch designed for use on 1974-75 Mustang II models. Each wiper switch is manufactured from original Ford tooling and considered a direct replacement of the original. Will fit and install in place of the non-working original switch. For use on models without intermittent wipers. Made in USA!

A4400129	1974-75.....	67.99 ea
----------	--------------	----------

**DEER AUTHORIZED**



17513

17513E

## 1964-70 Windshield Wiper Knob

Reproduction windshield wiper knob for 1964-70 Mustang models. Manufactured to factory specifications featuring the correct knob design specific to each year range for proper appearance.

17513	1964-66.....	15.99 ea
17513E	1969.....	13.99 ea
17513H	1970.....	15.99 ea

**DEER AUTHORIZED**



17512

## 1964-70 Wiper Switch Retainer Nut

Reproduction wiper switch retainer nut for 1964-70 Mustang models. Manufactured to factory specifications featuring the correct shape and chrome-plated for proper appearance.

17512	1964-66.....	15.99 ea
17512A	1969-70.....	12.99 ea

**DEER AUTHORIZED**



10852A

10852L

## 1964-73 Windshield Wiper Switch Bezel

Reproduction windshield wiper switch bezel for 1964-73 Mustang models. The wiper knob switch bezel surrounds the wiper knob on the dash. Features original style chrome finish with the correct script.

10852A	1964-66.....	13.99 ea
10852D	1969-70.....	16.99 ea
10852L	1971-73.....	20.99 ea



## 1964-66 Wiper Switch Spacer

Correct reproduction of the original windshield wiper switch spacer bracket allowing the wiper switch to install on the dash. This item installs on the backside of the dash to help secure the switch housing.

17C443A	1964-66.....	7.99 ea
---------	--------------	---------



## 1964-85 Wiper Bezels and Nuts

Reproduction windshield wiper transmission bezels and nuts for 1964-65 Mustang models. Feature correct shape and finish for proper fitment and appearance.

17514	1964-65	4 piece.....	15.99 set
-------	---------	--------------	-----------



## 1964-65 Mustang Wiper Cowl Bezel Nut Tool

This is a great tool for removing and installing the nut retaining the windshield wiper pivot arm to the cowl panel. It's great for removal and installation of 1964-65 Mustang external wiper bezels without damaging the bezel or paint. The design allows for the use of a 7/8" or 22mm wrench.

RT110	1964-65.....	20.99 ea
-------	--------------	----------



10A885A

11A590B

## 1964-68 Ignition Switch Retainer

Reproduction ignition switch retainer for 1964-68 Mustang models. This retainer mounts to the ignition switch behind the dash. Zinc-plated for rust prevention.

10A885A	1964-66.....	12.99 ea
11A590B	1967-68.....	10.99 ea

# Ignition Components

**EDP AUTHORIZED**



## 1964-04 Ignition Switch

Reproduction dash and steering column mounted ignition switches for various 1964-04 Mustang models. Manufactured to factory specification. These switches feature factory correct connections making for an easy install.

11572D	1964-66	.....	16.99 ea
11572A	1967	w/key & cylinder ...	19.99 ea
11572B	1968-69	.....	15.99 ea
11572C	1970	.....	28.99 ea
11572E	1971-73	.....	19.99 ea
SW1380	1977-78	.....	24.99 ea
91L001	1979-93	5.0 and 2.3 .....	8.99 ea
A48023	1994-04	3.8 and 4.6 .....	14.99 ea



## 1964-69 Ignition Switch Pigtail

Connects the ignition switch and under dash loom. Includes factory style connectors.

14313A	1964-66	.....	35.99 ea
14313B	1968-69	.....	46.99 ea



## 1964-69 Ignition Switch Bezel

Reproduction ignition switch bezels for 1964-69 Mustang models. Feature original style chrome finish and correct script where applicable.

11584A	1964-66	reproduction .....	13.99 ea
11584BR	1967-68	reproduction .....	13.99 ea
11584C	1969	reproduction .....	18.99 ea



## 1967-69 Ignition Switch Bezel Installation Tool

Reproduction ignition switch bezel installation tool for 1967-69 models. Prevents damage to the bezel and dash.

11584T	1967-68	.....	20.99 ea
11584T2	1969	.....	20.99 ea



## 1969 Ignition Switch Bezel Spacer

Ignition switch bezel spacer for 1969 Mustang models. Mounts to dash under the switch bezel.

11574A	1969	.....	17.99 ea
--------	------	-------	----------



## iStart™ Touch Sensitive Starter System with Advanced Security

This system uses a security module with proximity sensors to disable the ignition switch and keep the doors locked until you come into range. Once inside, a touch sensitive starter button lets you cycle through accessory, ignition, start/crank, and off modes just like a typical ignition switch. Skip directly to start/crank by simply holding the button!

*Note: Main control box is 3-1/2" x 6". Security module is 3" x 4". Start™ button requires 1-1/4" mounting hole.*

RF700101	universal.....	808.99 ea
RF700102	w/Ron Francis wiring only .....	746.99 ea



## The "Hot-Dot" All-in-One Ignition Switch

Convert your separate ignition switch and start button into one convenient unit with the "Hot-Dot" all-in-one ignition starter switch. Chrome recessed switch is 3/4" diameter with a colored LED ring to indicate when the ignition is "On". Push and hold the button while the starter turns over and release when the engine starts.

The ignition stays "On". Push again to stop the engine. Includes installation instructions and is available with your choice of blue, green, or red LED ring. Switches also available separately. Can be used for positive or ground switching, rated 1 amp maximum load.

Hot-Dot Ignition Switch System			
T70783	blue.....	219.99 ea	
T70784	green.....	219.99 ea	
T70785	red .....	219.99 ea	

Hot-Dot Switches Only			
<b>Momentary</b>			
T70786	blue.....	24.99 ea	
T70787	green.....	51.99 ea	
T70788	red .....	51.99 ea	

<b>On/Off</b>			
T70789	blue.....	25.99 ea	
T70790	green.....	52.99 ea	
T70791	red .....	24.99 ea	

**EDP AUTHORIZED**



## 1967-68 Glove Box Door Hinge

OE® Authorized glove box door hinge for 1967-68 Mustang models. Manufactured to from stamped steel to factory specifications. Finished in black EDP primer.

06050B	1967-68	hinge.....	19.99 ea
--------	---------	------------	----------



## 1964-66 Glove Box Door Screws

Reproduction glove box door screws for 1964-66 Mustang models. These screws secure the glove box door to the hinge and the hinge to the dash panel.

HK181	1964-66	set of 6 .....	3.99 set
-------	---------	----------------	----------



## 1964-66 Glove Box Striker Set

Reproduction glove box door striker set for 1964-66 Mustang models. The mounting screws are included.

06064C	1964-66	.....	9.99 set
--------	---------	-------	----------



## 1964-78 Glove Box Latch & Keys

This glove box latch is a direct replacement for your original latch. It has been manufactured to operate and look the same as the factory unit. Locking and non-locking latches available. Includes latch assembly and 2 keys (when applicable).

Locking			
22050A4	1964-65	with std. interior .....	18.99 ea
22050A8	1965	with dlx. interior .....	18.99 ea
22050A8	1966	all .....	18.99 ea
22050E	1967-68	.....	18.99 ea
22050J	1969-78	with std. interior .....	24.99 ea

Non-Locking			
22050Z	1964-65	with std. interior .....	18.99 ea
22050A1	1965	with dlx. interior .....	18.99 ea
22050A1	1966	all .....	18.99 ea
22050A2	1967-68	round button.....	15.99 ea
22050A3	1969-78	with std. interior .....	11.99 ea

# Glove Box Components

**OEM AUTHORIZED**



0610-CM



0610A

## 1964-73 Cardboard Glove Box Liner

Reproduction of the original glove box insert designed for use with 1964-73 Mustang models. Each pre-assembled glove box is die-cut, folded, and stapled and ready-to-install. Glove box includes OEM style mounting holes, tabs, and light diffuser for an original fit and appearance. Replaces the original cardboard liner insert and installs as original.

0610-CM	1964-66	all	17.99 ea
06010B	1971-73	with AC	16.99 ea
06010A	1971-73	without AC	17.99 ea

**OEM AUTHORIZED**



06010J



06010K



06010L

## 1967-70 Plastic Glove Box Liner

Reproduction of the original inner glove box designed for use on 1967-70 Mustang models. Replace your worn out or cracked original glove box liner with this OEM quality reproduction. Manufactured in plastic, each glove box will fit and install as original. Includes pre-drilled mounting holes same as original.

06010J	1967-68	all	34.99 ea
06010K	1969-70	with AC	25.99 ea
06010L	1969-70	without AC	25.99 ea

**New!**

**OEM AUTHORIZED**



06010M



06010N - detail



06010N

## 1971-73 Inner Glove Box w/Trim

Reproduction inner glove box for 1971-73 Mustang models. Manufactured out of black cardbord with correct pebble grain outer plastic trim for an original fit and appearance. Also features correct metal card holder on back panel.

06010N	1971-73	with AC	24.99 ea
06010M	1971-73	without AC	24.99 ea

**OEM AUTHORIZED**



06024CR



06024BR



06024DR



06024AR

## 1964-66 Glove Box Door

OEM® Authorized glove box doors for 1964-66 Mustang models with standard (black pebble grain) and deluxe (woodgrain) interiors. Manufactured to factory specifications. Chrome-plated with painted details as original. Emblem not included.

<b>Standard Interior</b>			
06024CR	1964-65	standard, curved	96.99 ea
06024BR	1965	GT - flat	88.99 ea
06024DR	1966	all	98.99 ea

<b>Deluxe Interior</b>			
06024AR	1964-66	woodgrain	88.99 ea



06024M



06024B



06024D

## 1964-66 Glove Box Door with Emblem

Reproduction glove box doors for 1964-66 Mustang models. Manufactured to factory specifications featuring pre-installed emblem, and correct chrome accents. Available in original style camera case or woodgrain finish.

<b>Standard (Curved) with Emblem</b>		
06024M	1964-65	117.99 ea
<b>Woodgrain "Pony"</b>		
06024A	1965-66	117.99 ea
<b>GT Standard Interior - Camera Case Black</b>		
06024B	1965	117.99 ea
<b>Camera Case Black</b>		
06024D	1966	117.99 ea

**OEM AUTHORIZED**



## 1967-68 Glove Box Door

Reproduction glove box door for 1967-68 Mustang models. Manufactured to factory specifications, featuring the smooth outer skin and correct inner structure. Comes EDP coated.

06024L	1967-68	114.99 ea
--------	---------	-----------



## 1964-66 Woodgrain Glove Box Door Insert

No more curling edges and peeling off! The beautiful woodgrain finish is bonded to a thin, self-adhesive metal backing making for a part that looks great and stays in place. Designed for use on 1964-66 Mustang models equipped with the deluxe interior.

04400B1	1964-66	23.99 ea
---------	---------	----------



06014C

## 1964-66 Glove Box Door Emblem

Reproduction glove box door emblem for 1965 Mustang models. Manufactured to factory specifications featuring the correct tri-bar colors and running horse.

06014A	1964-65	standard (curved)	13.99 ea
06014C	1965	Pony (flat)	13.99 ea
06014A	1966	std. and Pony (flat)	13.99 ea



# Glove Box Components



## 1964-86 Glove Box Lamp

OER® Authorized glove box lamp for 1964-68 and a service replacement for 1979-86 Mustang models. Features correct lamp switch with bulb housing, lead wire and bullet style connector.

14413A	1964-68	lamp	16.99 ea
14413A	1979-86	lamp	16.99 ea
1895	1964-86	replacement bulb	1.99 ea



## 1969-73 Glove Box Lamp Switch

Reproduction glove box lamp switch for 1969-73 Mustang models. Features correct bullet connector.

14413B	1969-73	switch	24.99 ea
--------	---------	--------	----------



## 1967-68 Glove Box Button Bezel

Reproduction glove box button bezel for 1967-68 Mustang models. Manufactured out of stainless steel for proper fitment and appearance.

60A12A	1967-68		7.99 ea
--------	---------	--	---------



HK184



HK184A

## 1964-86 Glove Box Door Bumpers

Reproduction glove box door bumpers for various 1964-86 Mustang models. Manufactured to factory specifications for proper fitment and appearance.

HK184	1964-66	1.99 pr
HK184A	1979-86	1.99 pr



## 1964-86 Glove Box Insert Screws

Reproduction glove box insert screw set for 1964-66 Mustang models. Manufactured to factory specifications, featuring the correct length and head design.

HK147	1964-66	3.99 set
-------	---------	----------



06008A

## 1964-70 Glove Box Door Cable

Reproduction glove box door cable for 1964-70 Mustang models. This cable supports the glove box door when open. Includes mounting screws.

06008A	1964-66	6.99 ea
06008B	1969-70	6.99 ea



## Under Dash Courtesy Lamp

Set positions two lamps under corners of the dashboard. Controlled by turning the headlight switch knob and/or door jamb switches. Special sockets/brackets and bulbs included.

TF900631	52.99 set
----------	-----------

**PAINLESS**



## Courtesy Lamp Set

Universal set includes: universal door switches, wires and lamp sockets to install courtesy lamps inside your vehicle.

30704	universal	20.99 set
-------	-----------	-----------



30714A



30702-CM

## 1964-70 Rear Quarter Ashtray

Reproduction ashtray slide cover and insert for 1964-70 Mustang convertible models. Manufactured to factory specifications featuring chrome-plated slide cover and silver zinc-plated insert. Located in the rear interior quarter trim panels.

<b>Slide Cover</b>			
30714A	1964-70	LH or RH	28.99 ea
<b>Ashtray Insert</b>			
30702-CM	1964-68	LH or RH	23.99 ea



77L002

77L007

## 1983-98 Ashtray Receptacle

Bright zinc-plated ashtray receptacles for 1983-98 Mustang models. Each ashtray receptacle includes the clear lenses for the factory illumination.

77L007	1983-86	with T5 trans.	24.99 ea
77L002	1987-93		21.99 ea
77L003	1994-98		21.99 ea



## 1964-66 In-Dash Ashtray

Reproduction of the original ashtray and receiver assembly designed to replace the original dash ashtray. This reproduction is manufactured to exact factory specifications and will fit the original existing bracket when installed. For use on 1965-66 Mustang and 1964-65 Falcon and Comet models. Black, paint to match.

04810A	1964-66	50.99 ea
--------	---------	----------



04810B - detail



## 1967 Dash Ashtray Receptacle

Reproduction ashtray receptacle and faceplate for 1967 Mustang models. Manufactured to factory specifications, featuring correct mounting points, door contours and silver zinc-plated receptacle.

04810B	1967	33.99 ea
--------	------	----------

**OER AUTHORIZED**

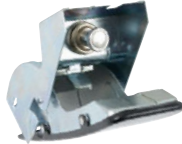

## 1967-68 Ashtray Assembly with Lighter

This reproduction ashtray assembly and cigarette lighter fits 1967-68 Mustang models. The face of the ashtray is black, but can be painted to match your interior. Includes: cover, ashtray, mounting bracket, cigarette lighter, socket, and retainer.

04810C	1967-68	119.99 ea
--------	---------	-----------



HK185



HK186

## 1965-68 Ashtray Bumpers

Reproduction ashtray bumpers for 1965-68 Mustang models. These small rubber bumpers cushion the dash mounted ashtray when it's closed.

HK185	1965-66	pair	.99 pr
HK186	1967-68	each	.99 ea

# Cigarette Lighters



77L449

77L450 - back view



77L448



77L450

## 1987-93 Console Ashtray Lid



Reproduction ashtray lids for 1987-93 Mustang models. Manufactured in the correct textured finish and color.

77L448	1987-93	scarlet (red)	.....	23.99 ea
77L449	1987-93	smoke (gray)	.....	23.99 ea
77L450	1987-93	black	.....	21.99 ea



## 1987-93 Ashtray Door Repair Set



A complete set to repair the commonly broken ashtray lid pivots and spring mount. Detailed instructions included.

77L116	1987-93	.....	12.99 set
--------	---------	-------	-----------



## 1987-93 Ashtray Lid Bumpers



Reproduction ashtray lid bumpers for 1987-93 Mustang models. Manufactured to factory specifications for proper fitment. Set of 4.

FM110120	1987-93	.....	1.99 set
----------	---------	-------	----------



## 1964-70 Lighter Socket and Retainer



Reproduction cigarette lighter socket and retainer assembly for 1964-70 Mustang models. Manufactured to factory specifications for proper fitment. Lighter knob and element sold separately.

15055D1	1964-70	.....	5.99 ea
---------	---------	-------	---------



15052C1

15052K

## 1964-70 Cigarette Lighter Knob and Element

Reproduction cigarette lighter knob and element for 1964-70 Mustang models. Feature the correct knob and element design for proper fitment and appearance.

15052C1	1964-66	.....	20.99 ea
15052K	1967-70	.....	16.99 ea



## 1979-93 Cigarette Lighter Knob & Element

Replacement cigarette lighter knob and element for 1979-93 Mustang models. Although the knob is not cosmetically correct it will fit and function.

94L012	1979-93	.....	14.99 ea
--------	---------	-------	----------



15051A - components



15051A

94L251

## 1967-86 Cigarette Lighter Assembly



Reproduction cigarette lighter assembly for 1967-86 Mustang models. Manufactured to factory specifications for proper appearance.

15051A	1967-68	chrome knob	.....	15.99 ea
94L251	1979-86	black knob	.....	15.99 ea

New!



## 12 Volt Auxiliary Power Outlet



Add an additional 12 Volt power outlet to your vehicle with a universal fit power outlet assembly with cover. This dependable source of 12V power, powers cell phone, radar detectors, spotlights and other 12 Volt powered accessories. The plastic cover prevents dirt and moisture from entering the socket.

154691	12 Volt	.....	6.99 ea
--------	---------	-------	---------



15052A

15052B

15052B - back

## 1964-70 Cigarette Lighter Knob



Reproduction cigarette lighter knob for 1964-70 Mustang models. Manufactured to factory specifications, featuring the correct chrome knob design. Knob only.

15052A	1964-66	.....	9.99 ea
15052B	1970	.....	17.99 ea



## 1964-66 Lighter Element with Bezel



Reproduction cigarette lighter element and bezel for 1964-66 Mustang models. Manufactured to factory specifications featuring the correct black script, and bright chrome-plating.

15054A1	1964-66	.....	10.99 ea
---------	---------	-------	----------

New!



## 1970-73 Cigarette Lighter Dash Bezels



Reproduction cigarette lighter dash bezel for 1970-73 Mustang models. These bezels are die-cast, chrome-plated and feature the correct "LIGHTER" script.

10852E	1970	chrome/black	.....	16.99 ea
10852H	1971-73	chrome/black	.....	27.99 ea



## 1969 Cigarette Lighter Console Bezel



Reproduction of the original 1969 Mustang lighter bezel that installs on the center console. This piece is produced in stamped steel and comes finished in bright chrome-plating. Sold individually.

06010BZL	1969	.....	12.99 ea
----------	------	-------	----------

# Steering Wheels

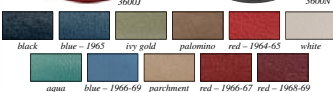

## 1964-73 Standard Steering Wheel

Reproduction steering wheel for 1964-73 Mustang models. Manufactured to factory specifications out of injection molded plastic, featuring original style contours and finish for proper fit and appearance. Can be mounted using original style mounting hardware. Horn button and mounting hardware not included. Available in various colors to match your interior.

*Note: 1964 models are designed to work with a generator charging system. 1965 and up alternator charging system.*

### 1964 - 15", 3-Spoke

3600L	black	199.99 ea
3600K	blue 1965	199.99 ea
3600X	ivy gold	165.99 ea
3600V1	palomino	199.99 ea
3600J	red	199.99 ea
3600M	white	199.99 ea

### 1965-66 - 15", 3-Spoke

3600I	aqua	199.99 ea
3600A	black	159.99 ea
3600E	blue 1965	199.99 ea
3600F	blue 1966	187.99 ea
3600T	ivy gold	199.99 ea
3600U	palomino	199.99 ea
3600H	parchment	188.99 ea
3600C	red 1965	199.99 ea
3600G	white	199.99 ea
3600D	red 1966	199.99 ea

### 1967 - 15", 3-Spoke

3600B1	black	165.99 ea
3600B2	blue	199.99 ea
3600B4	ivy gold	199.99 ea
3600B5	parchment	199.99 ea
3600B6	red	199.99 ea

### 1968-69 - 16", 2-Spoke

3600N	black	165.99 ea
3600P	blue	199.99 ea
3600P1	parchment	199.99 ea
3600Q	red	199.99 ea
3600R	ivy gold	199.99 ea
3603P	parchment	199.99 ea

### 1970-73 - 16", 2-Spoke

3600W3	black	339.99 ea
--------	-------	-----------



## 1964-73 Sport GT Steering Wheel Kit

Upgrade your steering wheel to this racing style woodgrain wheel that helped define the muscle car era. This steering wheel features a handcrafted genuine mahogany rim with polished aluminum spokes. Will fit any 1964-73 classic Mustang model. Horn button is molded to accept a Mustang or Cobra emblem (available separately). Mounting hub included.

### Steering Wheel Kits

3600YK1	1964-66	301.99 kit
3600YK2	1967-73	303.99 kit

### Steering Wheel Only

ST3053	1964-73	225.99 ea
--------	---------	-----------

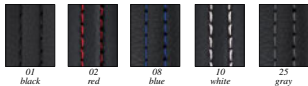

## 1964-91 Sport 14" Leather Steering Wheel

TMI Sport leather wrapped aluminum steering wheels feature a classic design in either a flat black or polished finish. These wheels are available with or without suede inserts and with a choice of 5 contrast stitching colors to complement your interior. TMI horn button included. Made in USA.

*Note: Please specify stitch color when ordering.*

### 14" Steering Wheel

TM2790	black	534.99 ea
TM2792	black with suede insert	534.99 ea
TM2791	polished	534.99 ea
TM2793	polished with suede insert	534.99 ea

### 1964-91 Billet Steering Wheel Adapters

TM27913B	1964	black	88.99 ea
TM27913P	1964	polished	88.99 ea
TM27911B	1965-69	black	88.99 ea
TM27911P	1965-69	polished	88.99 ea
TM27912B	1970-77	black	88.99 ea
TM27912P	1970-77	polished	88.99 ea
TM27916B	1978-82	black	88.99 ea
TM27916P	1978-82	polished	88.99 ea
TM27915B	1983	black	88.99 ea
TM27915P	1983	polished	88.99 ea
TM27914B	1984-91	black	88.99 ea
TM27914P	1984-91	polished	88.99 ea



## 1969 Rim-Blow Woodgrain Steering Wheel

Reproduction 15" Rim-Blow woodgrain steering wheel for 1969 Mustang models. Commonly found on Mach 1 Mustangs but it can be installed on any 1969 Mustang for a more custom look. Manufactured to factory specifications out of injection molded plastic, featuring original style contours and finish for proper fit and appearance.

3600W9	1969	718.99 ea
--------	------	-----------



## 1964-67 Deluxe Woodgrain Steering Wheel

Manufactured to replicate the original steering wheel in fit and appearance. Reproduction of the Pony interior deluxe steering wheel includes the horn ring, lower trim ring, lower trim ring mounting screws, and springs. Horn button is sold separately.

*Note: Will fit fit or tilt steering column.*

### Steering Wheel

3600V2	1964-66	376.99 ea
3600V4*	1967	434.99 ea

### Horn Button

3623B	1964-66	71.99 ea
-------	---------	----------

# Steering Wheels



## 1979-04 Leather Steering Wheel

Replace the outdated, uncomfortable stock steering wheel in your Mustang with one of these modern race style steering wheels. Features a thick padded premium leather grip for driving comfort and solid metal 3-spoke design. The 14" diameter wheel is easier to manage and provide your interior with a unique look. Available with chrome, brushed, or black slotted center finish and several leather colors. Steering wheel has a standard 6 bolt pattern to install with matching hub and horn button. Sold separately.

**Note:** Requires adapter and horn button not included.

### Chrome Slotted Center

A45069	1979-04	black leather	129.99 ea
A45070	1979-04	gray leather	129.99 ea
A45071	1979-04	red leather	129.99 ea
A45072	1979-04	tan leather	129.99 ea

### Brushed Slotted Center

A45073	1979-04	black leather	129.99 ea
A45074	1979-04	gray leather	129.99 ea
A45075	1979-04	red leather	129.99 ea
A45076	1979-04	tan leather	129.99 ea

### Black Slotted Center

A45077	1979-04	black leather	129.99 ea
A45078	1979-04	gray leather	129.99 ea
A45079	1979-04	red leather	129.99 ea
A45080	1979-04	tan leather	129.99 ea

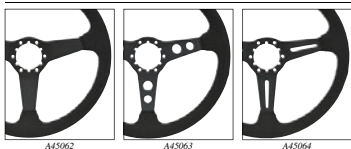

## 1979-04 Suede Leather Steering Wheel

Replace the outdated, uncomfortable stock steering wheel in your Mustang with one of these modern race style steering wheels. Features a thick padded suede leather grip for driving comfort and 3-spoke metal design. The 14" diameter wheel is easier to manage and provide your interior with a unique sporty look. Steering wheel has a standard 6 bolt pattern to install with matching hub and horn button. Sold separately.

**Note:** Requires adapter and horn button not included.

A45062	1979-04	solid spoke design	169.99 ea
A45063	1979-04	two hole spoke design	169.99 ea
A45064	1979-04	slotted spoke design	169.99 ea



## 1979-04 Steering Wheel Hub Adapter

These six bolt steering wheel hub adapter are a direct fit to the Volante S6 steering wheel. Available in silver and black finish to match your steering wheel. Includes mounting hardware and connecting wires.

A45097	1979-82	silver finish	94.99 ea
A45098	1984-04	black finish	94.99 ea
A45099	1984-04	silver finish	94.99 ea



A45079



A45065



A45065 - side view

## 1979-04 Perforated Leather Steering Wheel

Replace the outdated, uncomfortable stock steering wheel in your Mustang with one of these modern race style steering wheels. Features a thick padded premium perforated leather grip for driving comfort and 3-spoke metal design. The 14" diameter wheel is easier to manage and provide your interior with a unique performance look. Available with black anodized or brushed satin center finish. Steering wheel has a standard 6 bolt pattern to install with matching hub and horn button. Sold separately.

**Note:** Requires adapter and horn button not included.

### Black Anodized Center

A45065	1979-04	slotted spoke design	169.99 ea
A45066	1979-04	slotted spoke design with red stitching	169.99 ea

### Brushed Satin Center

A45067	1979-04	slotted spoke design	169.99 ea
A45068	1979-04	slotted spoke design with red stitching	169.99 ea



## 1979-04 Steering Wheel Horn Cap

Six bolt horn button assemblies for Volante S6 steering wheels. Available with your choice of chrome, brushed, black, and deluxe finish to match your steering wheel. Includes mounting hardware and Allen wrench.

### Chrome Finish

A45081	1979-04	Ford	39.99 ea
A45082	1979-04	"Mustang" center	39.99 ea
A45083	1979-04	Mustang	39.99 ea
A45084	1979-04	Cobra	39.99 ea

### Brushed Finish

A45085	1979-04	Ford	39.99 ea
A45086	1979-04	"Mustang" center	39.99 ea
A45087	1979-04	Mustang	39.99 ea
A45088	1979-04	Cobra	39.99 ea

### Black Finish

A45089	1979-04	Ford	39.99 ea
A45090	1979-04	"Mustang" center	39.99 ea
A45091	1979-04	Mustang	39.99 ea
A45092	1979-04	Cobra	39.99 ea

### Deluxe Finish

A45093	1979-04	Ford	64.99 ea
A45094	1979-04	"Mustang" center	64.99 ea
A45095	1979-04	Mustang	64.99 ea
A45096	1979-04	Cobra	64.99 ea



# Steering Wheels



3602H1C3



3602H4F1

## Brushed Billet

## Black Billet



standard rise engraved



standard rise Ford oval



high rise tri-bar



standard rise tri-bar



high rise Ford oval

## 1964-73 Classic Foam Grip Steering Wheel



GT Classic foam grip steering wheels are the perfect match for any project. The steering wheel center spoke section is offered in a polished chrome or a black anodized finish. 14-1/2" diameter with 3-1/2" dish. Includes Grade 8 hardware and features a 1 piece design for easy installation.

## GT Classic Chrome Finish Steering Wheel Kits

Features polished chrome spokes (front and back) with four chamfered lightening holes. The polished installation hub is machined from 6061 aluminum.

### High Rise Style Horn Cap (with Generator)

3602H1C1	1964	with tri-bar logo.....	143.99	kit
3602H1C2	1964	with Ford oval logo.....	143.99	kit

### Standard Style Horn Cap (with Generator)

3602H1C3	1964	with tri-bar logo.....	143.99	kit
3602H1C4	1964	with Ford oval logo.....	143.99	kit
3602H1C5	1964	with engraved Ford oval logo.....	146.99	kit

### High Rise Style Horn Cap (with Alternator)

3602H2C1	1964-66	with tri-bar logo.....	143.99	kit
3602H2C2	1964-66	with Ford oval logo.....	143.99	kit

### Standard Style Horn Cap (with Alternator)

3602H2C3	1964-66	with tri-bar logo.....	143.99	kit
3602H2C4	1964-66	with Ford oval logo.....	143.99	kit
3602H2C5	1964-66	with engraved Ford oval logo.....	146.99	kit

### High Rise Style Horn Cap

3602H3C1	1967-73	with tri-bar logo.....	143.99	kit
3602H3C2	1967-73	with Ford oval logo.....	143.99	kit

### Standard Style Horn Cap

3602H3C3	1967-73	with tri-bar logo.....	143.99	kit
3602H3C4	1967-73	with Ford oval logo.....	143.99	kit
3602H3C5	1967-73	with engraved Ford oval logo.....	146.99	kit

## GT Classic Black Anodized Steering Wheel Kits

Features black anodized spokes (front and back) with four chamfered lightening holes. The black anodized installation hub is machined from 6061 aluminum.

### High Rise Style Horn Cap (with Generator)

3602H4F1	1964	with tri-bar logo.....	135.99	kit
3602H4F2	1964	with Ford oval logo.....	135.99	kit

### Standard Style Horn Cap (with Generator)

3602H4F3	1964	with tri-bar logo.....	135.99	kit
3602H4F4	1964	with Ford oval logo.....	135.99	kit

### High Rise Style Horn Cap (with Alternator)

3602H5F1	1964-66	with tri-bar logo.....	135.99	kit
3602H5F2	1964-66	with Ford oval logo.....	135.99	kit

### Standard Style Horn Cap (with Alternator)

3602H5F3	1964-66	with tri-bar logo.....	135.99	kit
3602H5F4	1964-66	with Ford oval logo.....	135.99	kit

### High Rise Style Horn Cap

3602H6F1	1967-73	with tri-bar logo.....	135.99	kit
3602H6F2	1967-73	with Ford oval logo.....	135.99	kit

### Standard Style Horn Cap

3602H6F3	1967-73	with tri-bar logo.....	135.99	kit
3602H6F4	1967-73	with Ford oval logo.....	135.99	kit



3602H3B2

3602H1E1

## Brushed Billet



standard rise engraved



standard rise Ford oval



standard rise tri-bar



high rise tri-bar

## 1964-73 Retro Foam Grip Steering Wheel



GT Retro wheels are the perfect match for any project. The wheel center spoke section is offered in polished chrome or 304 stainless steel with a brushed finish and polished edges. 15" diameter with 4-1/8" dish. The polished installation hub is machined from 6061 aluminum, includes Grade 8 hardware and features a one piece design for easy installation.

## GT Retro Chrome Finish Steering Wheel Kits

The GT Retro has a timeless performance design, featuring chrome spokes with four chamfered lightening holes and faux horn button accents. The billet horn button is secured using a unique o-ring concept.

### High Rise Style Horn Cap (with Generator)

3602H1E1	1964	with tri-bar logo.....	149.99	kit
3602H1E2	1964	with Ford oval logo.....	149.99	kit

### Standard Style Horn Cap (with Generator)

3602H1E3	1964	with tri-bar logo.....	149.99	kit
3602H1E4	1964	with Ford oval logo.....	149.99	kit
3602H1E5	1964	with engraved Ford oval logo.....	152.99	kit

### High Rise Style Horn Cap (with Alternator)

3602H2E1	1964-66	with tri-bar logo.....	149.99	kit
3602H2E2	1964-66	with Ford oval logo.....	149.99	kit

### Standard Style Horn Cap (with Alternator)

3602H2E3	1964-66	with tri-bar logo.....	149.99	kit
3602H2E4	1964-66	with Ford oval logo.....	149.99	kit
3602H2E5	1964-66	with engraved Ford oval logo.....	152.99	kit

### High Rise Style Horn Cap

3602H3E1	1967-73	with tri-bar logo.....	149.99	kit
3602H3E2	1967-73	with Ford oval logo.....	149.99	kit

### Standard Style Horn Cap

3602H3E3	1967-73	with tri-bar logo.....	149.99	kit
3602H3E4	1967-73	with Ford oval logo.....	149.99	kit
3602H3E5	1967-73	with engraved Ford oval logo.....	152.99	kit

## GT Retro Brushed Stainless Steel Finish Steering Wheel Kits

This wheel is inspired by the GT version. Patented after the original, including 4 hole brushed spokes with polished edges and faux horn button accents at the end of each spoke. The billet horn button is machined from 6061 aluminum and is secured using a unique o-ring concept.

### High Rise Style Horn Cap (with Generator)

3602H1B1	1964	with tri-bar logo.....	219.99	kit
3602H1B2	1964	with Ford oval logo.....	219.99	kit

### Standard Style Horn Cap (with Generator)

3602H1B3	1964	with tri-bar logo.....	219.99	kit
3602H1B4	1964	with Ford oval logo.....	219.99	kit
3602H1B5	1964	with engraved Ford oval logo.....	222.99	kit

### High Rise Style Horn Cap (with Alternator)

3602H2B1	1964-66	with tri-bar logo.....	219.99	kit
3602H2B2	1964-66	with Ford oval logo.....	219.99	kit

### Standard Style Horn Cap (with Alternator)

3602H2B3	1964-66	with tri-bar logo.....	219.99	kit
3602H2B4	1964-66	with Ford oval logo.....	219.99	kit
3602H2B5	1964-66	with engraved Ford oval logo.....	222.99	kit

### High Rise Style Horn Cap

3602H3B1	1967-73	with tri-bar logo.....	219.99	kit
3602H3B2	1967-73	with Ford oval logo.....	219.99	kit

### Standard Style Polished Billet Aluminum Horn Cap

3602H3B3	1967-73	with tri-bar logo.....	219.99	kit
3602H3B4	1967-73	with Ford oval logo.....	219.99	kit
3602H3B5	1967-73	with engraved Ford oval logo.....	222.99	kit





# Steering Wheels



**Brushed Billet**



standard rise engraved

standard rise Ford oval

standard rise tri-bar

high rise tri-bar

## 1964-73 Wood Steering Wheel



GT steering wheels are the perfect match for any project. The wheel center spoke section is offered in polished chrome or 304 stainless steel with a brushed finish. 15" diameter with 3-1/4" dish. The polished installation hub is machined from 6061 aluminum, includes Grade 8 hardware and features a one piece design for easy installation.

### GT Classic Wood Steering Wheel Kits

The GT Classic pays tribute to a timeless performance design and elevates it to the next level by featuring polished chrome spokes with four chamfered lightening holes. The billet horn button is machined from 6061 aluminum and is secured using a unique o-ring concept.

<b>High Rise Style Horn Cap (with Generator)</b>		
3602H1D1	1964 with tri-bar logo	223.99 kit
3602H1D2	1964 with Ford oval logo	223.99 kit
<b>Standard Style Horn Cap (with Generator)</b>		
3602H1D3	1964 with tri-bar logo	223.99 kit
3602H1D4	1964 with Ford oval logo	223.99 kit
3602H1D5	1964 with engraved Ford oval logo	226.99 kit
<b>High Rise Style Horn Cap (with Alternator)</b>		
3602H2D1	1964-66 with tri-bar logo	223.99 kit
3602H2D2	1964-66 with Ford oval logo	223.99 kit
<b>Standard Style Horn Cap (with Alternator)</b>		
3602H2D3	1964-66 with tri-bar logo	223.99 kit
3602H2D4	1964-66 with Ford oval logo	223.99 kit
3602H2D5	1964-66 with engraved Ford oval logo	226.99 kit
<b>High Rise Style Horn Cap</b>		
3602H3D1	1967-73 with tri-bar logo	223.99 kit
3602H3D2	1967-73 with Ford oval logo	223.99 kit
<b>Standard Style Horn Cap</b>		
3602H3D3	1967-73 with tri-bar logo	223.99 kit
3602H3D4	1967-73 with Ford oval logo	223.99 kit
3602H3D5	1967-73 with engraved Ford oval logo	226.99 kit

### GT Retro Brushed Stainless Steel Wood Steering Wheel Kits

This wheel is inspired by the GT version. The genuine wood grip features an 18 rivet design. Patterned after the original, including 4 hole brushed spokes with polished edges and faux horn button accents at the end of each spoke.

<b>High Rise Style Horn Cap (with Generator)</b>		
3602H1A1	1964 with tri-bar logo	305.99 kit
3602H1A2	1964 with Ford oval logo	305.99 kit
<b>Standard Style Horn Cap (with Generator)</b>		
3602H1A3	1964 with tri-bar logo	305.99 kit
3602H1A4	1964 with Ford oval logo	305.99 kit
3602H1A5	1964 with engraved Ford oval logo	309.99 kit
<b>High Rise Style Horn Cap (with Alternator)</b>		
3602H2A1	1964-66 with tri-bar logo	305.99 kit
3602H2A2	1964-66 with Ford oval logo	305.99 kit
<b>Standard Style Horn Cap (with Alternator)</b>		
3602H2A3	1964-66 with tri-bar logo	305.99 kit
3602H2A4	1964-66 with Ford oval logo	305.99 kit
3602H2A5	1964-66 with engraved Ford oval logo	309.99 kit
<b>High Rise Style Horn Cap</b>		
3602H3A1	1967-73 with tri-bar logo	305.99 kit
3602H3A2	1967-73 with Ford oval logo	305.99 kit
<b>Standard Style Horn Cap</b>		
3602H3A3	1967-73 with tri-bar logo	305.99 kit
3602H3A4	1967-73 with Ford oval logo	305.99 kit
3602H3A5	1967-73 with engraved Ford oval logo	309.99 kit



## 1964-73 Horn Button



These GT's Billet horn buttons are machined from 6061 aluminum and are secured using a unique o-ring concept. Choose this button if you want a color horn button with a Mustang logo emblem. For GT Retro steering wheels.

### High Rise Aluminum Tri-Bar

3649Q	polished	47.99 ea
3649QB	black anodized	47.99 ea

### High Rise Aluminum Ford Oval Logo

3649T	polished	47.99 ea
3649TB	black anodized	47.99 ea

### Standard Aluminum Tri-Bar

3649U	polished	47.99 ea
3649UB	black anodized	47.99 ea

### Standard Aluminum Ford Oval Logo

3649V	polished	47.99 ea
3649VB	black anodized	47.99 ea

### Standard Engraved Aluminum

3649W		51.99 ea
-------	--	----------

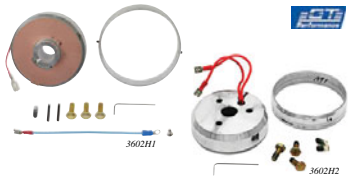

## 1964-73 Billet Steering Wheel Install Hub



Billet steering wheel install hub for 1964-73 Mustang models. These polished installation hubs are machined from 6061 aluminum and include Grade 8 hardware. They feature a 1 piece design for easy installation.

3602H1	1964 generator	57.99 ea
3602H2	1964-66 alternator	57.99 ea
3602H3	1967-73	57.99 ea



# Steering Wheels



finger indentations on backside for comfort and grip



finger indentations on backside for comfort and grip

## Classic Deep Style 15" Wood Wheel

Forever Sharp's deep style, dark mahogany wood steering wheel offers outstanding quality and a classic design that was popular with muscle cars of the 1960's. Each wheel is manufactured from real mahogany wood and features aluminum rivets, brushed aluminum spokes, as well as finger indentations on the backside for comfort and grip. A urethane coating has also been applied to give the wheel a longer life and improved heat resistance for those hot summer days. Features a 3 hole bolt pattern, 15" (14-3/4") diameter with a 4" dish depth and decorative rivets.

Note: For use with chrome horn button/cap FS120302 and 3 bolt mounting adapter, sold separately.  
 FSS19322 15" ..... 154.99 ea



FSA023P

## 1964-81 Steering Wheel Adapter - 3 Bolt

Forever Sharp's unique 2 piece adapter allows their 3 bolt steering wheels to be installed directly to your vehicle. The splined steering wheel hub adapter is manufactured from T6061 high grade billet aluminum, while the cover is 304 grade stainless steel. Available with a polished or black powder coated finish for a classic appearance. Includes mounting hardware and horn wiring kit.

Note: \*\*1978-82 models with horn on steering wheel. Please add desired finish to part number when ordering. P = polished; B = black powder coated. Picture for reference purposes. Product will vary depending upon application.

**For OE Steering Column**

F5B033	1964	3 bolt adapter	29.99 ea
F5B013	1965-69	3 bolt adapter	29.99 ea
F5B023	1970-77	3 bolt adapter	29.99 ea
F5B023*	1978-80	3 bolt adapter	29.99 ea
F5B113**	1978-82	3 bolt adapter	29.99 ea
F5B053	1983	3 bolt adapter	29.99 ea
F5B043	1984-91	3 bolt adapter	29.99 ea

**For Flaming Fire or Iridid Steering Column**

F5B023	all	3 bolt adapter	29.99 ea
--------	-----	----------------	----------

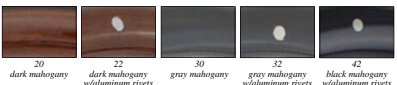

20 dark mahogany 22 dark mahogany w/aluminum rivets 30 gray mahogany 32 gray mahogany w/aluminum rivets 42 black mahogany w/aluminum rivets

## Wood Series Steering Wheel

Forever Sharp's popular wood steering wheels offer outstanding quality and sleek designs to match your vehicle and style! Each wheel is crafted from real mahogany wood with finger grooves on the back and steel spokes finished in smooth chrome or textured black. A urethane coating has also been applied to give the wheel a longer life and improved heat resistance on hot summer days. Wheels feature a 6 hole bolt pattern with a 1-3/4" dish depth and are available in 14" and 15" diameters. Finishes include either a light or dark stained finish, or either black or gray wheels painted with high-quality automotive paint.

Important: Steering wheels require mounting adapter and your choice of interchangeable horn button/cap. For use with 6 hole adapters and horn caps. Each sold separately.

### Empire Spoke Design

BK401620	14"	black spokes	dark mahogany	134.99 ea
CH401620	14"	chrome spokes	dark mahogany	129.99 ea
CH401622	14"	chrome spokes	dark mahogany with aluminum rivets	139.99 ea
BK501622	15"	black spokes	dark mahogany with aluminum rivets	149.99 ea
BK501630	15"	black spokes	gray mahogany	139.99 ea
BK501632	15"	black spokes	gray mahogany with aluminum rivets	139.99 ea
BK501642	15"	black spokes	black mahogany with aluminum rivets	169.99 ea
CH501620	15"	chrome spokes	dark mahogany	129.99 ea
CH501622	15"	chrome spokes	dark mahogany with aluminum rivets	139.99 ea
CH501632	15"	chrome spokes	gray mahogany with aluminum rivets	154.99 ea
CH501642	15"	chrome spokes	specify finish code	154.99 ea

### Classic Spoke Design

CH504620	15"	chrome spokes	dark mahogany	139.99 ea
CH504622	15"	chrome spokes	dark mahogany with aluminum rivets	139.99 ea

### Sebring Spoke Design

CH502620	15"	chrome spokes	dark mahogany	139.99 ea
----------	-----	---------------	---------------	-----------

DASH & CONSOLE COMPONENTS

# Steering Wheels



FSB0156B

## 1964-91 Steering Wheel Adapter — 5 or 6 Bolt

Forever Sharp's unique 2 piece adapter allows their 5 or 6 bolt steering wheels to be installed directly to your vehicle. The spindled steering wheel hub adapter is manufactured from T6061 high grade billet aluminum, while the cover is 304 grade stainless steel. Available with a polished or black powder coated finish for a classic appearance. Includes mounting hardware and horn wiring kit.

**Note:** \*1978-80 models with horn on steering wheel.  
\*\*1978-82 models with horn on turn signal lever. Please add desired finish to part number when ordering. P = polished; B = black powder coated. Picture for reference purposes. Product will vary depending upon application.

### OE Steering Column

FSB0356	1964	5 & 6 bolt adapter	59.99 ea
FSB0156	1965-69	5 & 6 bolt adapter	59.99 ea
FSB0256	1970-77	5 & 6 bolt adapter	59.99 ea
FSB0256	1978-80	5 & 6 bolt adapter	59.99 ea
FSB1156	1978-82	5 & 6 bolt adapter	59.99 ea
FSB0556	1983	5 & 6 bolt adapter	59.99 ea
FSB0456	1984-91	5 & 6 bolt adapter	59.99 ea

### For Flaming River or ididit Steering Column

FSB0256	all	5 & 6 bolt adapter	59.99 ea
---------	-----	--------------------	----------



polished spokes  
black vinyl



polished spokes  
blue vinyl



matte black spokes  
carbon fiber hydrographic



matte black spokes  
mahogany with brass rivets



matte black spokes, mahogany  
with center burn and aluminum rivets



finger indentations on  
backside for comfort and grip



FS120103 FS120302 01  
horn delete/cover - no logo



polished finish 02  
horn button/cap - no logo

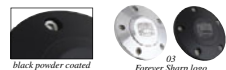

black powder coated 03  
Forever Sharp logo

## Horn Buttons/Caps — 3, 5, or 6 Bolt

Finish off the look of your Forever Sharp steering wheel with an upgraded billet horn button/cap. These CNC-machined, 6061 billet aluminum horn buttons feature a wired 2 terminal connection and are compatible with all 3, 5, or 6 bolt steering wheels. Horn buttons/caps are offered in a variety of finishes including chrome, polished or a black powder coated. Available either with or without a horn along with multiple laser engraved logos options to choose from. Includes hardware.

**Important:** \*Please add desired finish. P = polished; B = black powder coated and then two digit logo code to part number when ordering.

### Horn Button without Cap

**Note:** For use with wood wheels only. Does not fit muscle wheels. Includes retaining ring.

### 5 and 6 Bolt — ABS Plastic Button

FS120103	with Forever Sharp logo	14.99 ea
----------	-------------------------	----------

### Horn Button with Cap

**Note:** For use with 3 bolt steering wheel FSS19322 only.

### 3 Bolt — Chrome Stainless Steel Finish

FS120302	without logo	14.99 ea
----------	--------------	----------

### 5 Bolt — Choice of Finish

FS125*	specify logo code	29.99 ea
--------	-------------------	----------

### 6 Bolt — Choice of Finish

FS126*	specify logo code	29.99 ea
--------	-------------------	----------

01	02	03	04	05	06
black vinyl	gray vinyl	red vinyl	blue vinyl	royal blue vinyl	tan vinyl
07	08	09	10	11	12
orange vinyl	cream vinyl	white vinyl	carbon fiber vinyl	carbon fiber hydrographic	hardwood hydrographic
13	14	16	17	18	
black leather	urethane coated wood	mahogany w/alum. rivets	mahogany w/center burn and brass rivets	mahogany w/center burn and alum. rivets	

## 14" Billet "Muscle" Half Wrap Series Billet Steering Wheel

Forever Sharp's popular billet "muscle" steering wheel features an interchangeable half wrap allowing you to match or change your vehicles style at any time. Half wraps are easy-to-install and interchangeable, mounting from the backside of the steering wheel with the five included screws. Choose between leather grain vinyl or wood half wraps made from real wood. The wood half wraps have been urethane coated to give the wheel a longer life and improved heat resistance. Each billet wheel is 14" in diameter and forged from aircraft standard 6061 aluminum. Wheels feature finger indentations on the backside, a 1-3/4" dish depth and 5 hole bolt pattern. Includes half wrap and billet wheel in either a polished or matte black (powder coated) finish. Replacement half wraps are also available separately.

**Important:** Steering wheels require mounting adapter and your choice of interchangeable horn button/cap. For use with 5 hole adapters and horn caps. Each sold separately.

**Note:** \*Please add two digit color code to part number when ordering.

### Muscle Wheel with Vinyl Half Wrap

FSV1098*	14"	polished spokes	vinyl or hydrographic half wrap	114.99 ea
FSV109813	14"	polished spokes	black leather half wrap	134.99 ea
FSV1099*	14"	matte black spokes	vinyl or hydrographic half wrap	104.99 ea
FSV109913	14"	matte black spokes	black leather half wrap	161.99 ea

### Muscle Wheel with Wood Half Wrap

FSW1098*	14"	polished spokes	wood half wrap	134.99 ea
FSW1099*	14"	matte black spokes	wood half wrap	154.99 ea

### Replacement Half Wrap Only

HW112*	14"	vinyl or hydrographic half wrap	32.99 ea
HW11213	14"	black leather half wrap	89.99 ea
HW113*	14"	wood half wrap	79.99 ea



# Steering Wheels

New!



## Heritage Steering Wheel

MOMO Heritage Series steering wheels honor their roots with this line of performance wheels that combine exceptional quality with retro inspired design. Heritage wheels feature rotary formed aluminum 3-spoke hub designs with wood or black leather grips all inspired by past designs and emblazoned with the original MOMO logo. By melding the past with today's innovations, MOMO has created modern day classics for any sports car. Installs with standard 6 bolt adapters.

Part#	Model	Diameter/Dish	Grip/Hub Color	Price
M36018	California	360mm/40mm	black/polished.....	364.99 ea
M36019	California	360mm/40mm	mahogany/polished.....	364.99 ea
M36025	Grand Prix	350mm/37mm	walnut/silver.....	344.99 ea
M36026	Grand Prix	350mm/37mm	walnut/chrome.....	344.99 ea
M36015	Prototipo	350mm/39mm	black/black.....	268.99 ea
M36016	Prototipo	350mm/39mm	black/silver.....	268.99 ea
M36017	Indy	350mm/37mm	mahogany/silver.....	344.99 ea

## Racing Steering Wheel

Ford Performance 13 inch racing steering wheel. These high-performance steering wheels are direct OE replacements for 2013-15 Mustang Cobra Jet and 2012-14 Mustang Boss 302S/302R but can be adapted to nearly any Mustang. They are crafted by Sparco from the finest materials available to improve grip and comfort for the ultimate in driving precision. Available in black, features Ford oval logo and Ford Performance lettering.

M3600RA	black	309.99 ea
---------	-------	-----------



New!



## Street Steering Wheel

MOMO street steering wheels combine 50 years of racing experience with cutting edge ergonomic design. MOMO Street wheels feature industry standard 6 bolt hubs, black top grain leather grips, and aircraft aluminum construction. They come in a variety of designs and finishes to compliment any interior. All models include a matching horn button with the MOMO logo.

Part#	Model	Diameter/Dish	Hub Color	Price
M36009	Race	320mm/37mm	gray.....	248.99 ea
M36008	Race	350mm/37mm	gray.....	248.99 ea
M36014	Retro	360mm/40mm	silver.....	258.99 ea
M36010	Competition	360mm/40mm	black.....	244.99 ea
M36013	Gotham	350mm/70mm	black.....	258.99 ea
M36027	Millenium	350mm/40mm	silver.....	308.99 ea
M36012	Nero	350mm/38mm	black.....	278.99 ea

New!



## Track Steering Wheel

MOMO track steering wheels have a reputation for performance, craftsmanship, and safety, earned over 50 years of competition at the highest levels of racing. Their ergonomic construction features a Italian made suede anatomic grips with hand sewn seams, surrounding aircraft aluminum hubs. There are models available with or without yellow centering strip and everything is topped off with the legendary yellow MOMO nameplate. Installs with standard 6 bolt adapters.

Part#	Model	Diameter/Dish	Grip	Hub	Price
M36020	MOD Drift	330mm/88mm	suede	gray.....	248.99 ea
M36022	MOD .07	350mm/72mm	suede	black.....	248.99 ea
M36021	MOD .07	350mm/72mm	leather	black.....	248.99 ea
M36024	MOD .08	350mm/72mm	suede	black.....	248.99 ea
M36023	MOD .08	350mm/72mm	leather	black.....	248.99 ea

# Steering Wheel Components



3623B



3623Q

## 1965-66 Deluxe Steering Wheel Horn Center

Reproduction steering wheel horn center for 1965-66 Mustang models equipped with a deluxe steering wheel. This die-cast wheel center features multi-color emblem, embossed lettering and spring steel snap ring as original.

3623B	1965-66	pony interior.....	71.99 ea
3623Q	1966	Shelby GT350.....	99.99 ea



3649R



3649S

## 1965-73 Sport GT Steering Wheel Emblem

Reproduction Sport GT steering wheel emblem for 1965-73 Mustang models. These emblems are made to fit the horn button on our Sport GT wood steering wheel. Feature the Cobra logo or the Mustang with tri-bar logo, and chrome accents. Use with Sport GT Steering wheel kits, or with our 9 hole steering wheel adapters.

3649R	1965-73	Mustang.....	25.99 ea
3649S	1965-73	Cobra.....	15.99 ea



## 1967 Steering Wheel Emblem

Reproduction of the original steering wheel emblem found on 1967 3-spoke style Mustang interiors. This acrylic plastic injection molded lens replicates the original in every detail. Includes the correct colored "Running Horse" logo and is painted with all authentic looking colors.

3649E	1967	.....	31.99 ea
-------	------	-------	----------



3623F



3623F - side view

3623F - back view

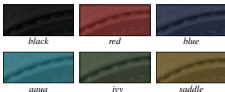

USA

## 1967 Horn Pad

Authentic reproduction of the original standard interior steering wheel center trim pad designed for use on 1967 Mustang interiors. Features include correct recessed areas for trim buttons and authentic textured grain. Available in black, red, blue, aqua, ivy gold, and saddle. Includes trim ring and emblem.

3623E	1967	black.....	107.99 ea
3623F	1967	red.....	107.99 ea
3623G	1967	blue.....	107.99 ea
3623H	1967	aqua.....	107.99 ea
3623J	1967	ivy gold.....	107.99 ea
3623L	1967	saddle.....	107.99 ea



## 1968 Horn Pad Center Emblem

Reproduction of the original steering wheel emblem found on 1968 Mustang interiors. This acrylic plastic injection molded lens replicates the original in every detail. Includes the correct colored "Running Horse" logo and is painted with all authentic looking colors.

3649G	1968	.....	33.99 ea
-------	------	-------	----------



## 1968 Steering Wheel Center Pad Trim Buttons

Reproduction steering wheel center pad trim buttons for 1968 Mustang models. Set of six buttons feature black, pebble grain centers and single mounting studs.

3649C	1968	.....	32.99 set
-------	------	-------	-----------



## 1969-70 Shelby Cobra Steering Wheel Emblem

Reproduction 1969 and 1970 Shelby Cobra steering wheel emblem. Made from die-cast steel with the Cobra logo and silver and black accents. This is one of the most authentic and best looking emblems available.

16099B1	1969-70	.....	129.99 ea
---------	---------	-------	-----------



## 1969 3-Spoke Steering Wheel Emblem

This 1969 deluxe steering wheel emblem features ABS injection with a crystal clear lens, as well as a highly detailed Mustang logo. This is the center emblem for 3-spoke style, 1969 Mustang steering wheels.

3649M	1969	3-spoke wheel.....	18.99 ea
-------	------	--------------------	----------



## 1969-73 Steering Wheel Emblem

This is the vinyl cover for the 1969-73 Mustang with a 2-spoke steering wheel. For use with wood grain trim. Feature the correct Mustang logo, original style accents, and the proper background color.

3649AR	1969-73	2-spoke wheel.....	16.99 ea
--------	---------	--------------------	----------



## 1970-73 Steering Wheel Emblem

3-spoke steering wheel emblem, original tooling. Features ABS injection with a clear lens, and a detailed Mustang logo. This is the center emblem for 3-spoke style, 1970-73 Mustang steering wheels. Feature the correct Mustang logo, original style accents, and the proper background color.

3649L	1970-73	3-spoke wheel.....	27.99 ea
-------	---------	--------------------	----------

# Steering Wheel Components

OFFER AUTHORIZED



## 1964-67 Horn Ring for Deluxe Wheel

Reproduction horn ring for 1964-67 Mustang models with deluxe woodgrain steering wheel. Manufactured to factory specifications featuring the correct shape and contours as original. Chrome.

13A805BR 1964-67 deluxe ..... 38.99 ea



13A805A



13A805C



13A805DR

## 1964-69 Horn Ring

Reproduction horn rings for 1964-69 Mustang models. These horn rings are all accurately reproduced to match the originals in fit, function, and appearance.

With Generator 13A805G 1964 ..... 129.99 ea

With Alternator - Standard Wheel 13A805A 1965-66 ..... 129.99 ea

Standard Wheel 13A805C 1967 ..... 99.99 ea

Use with 2-Spoke Wheel 13A805DR 1968-69 ..... 79.99 ea



3623C - installed



## 1968 Steering Wheel Center Trim Pad

Reproduction steering wheel center trim pad for 1968 Mustang models. Features recessed areas for trim buttons and authentic texture. Available in black, can be dyed to match your interior color.

3623C 1968 ..... 24.99 ea



## 1968 Steering Wheel Center Pad Bezel

Reproduction steering wheel center pad bezel for 1968 Mustang models. This is the bright plated trim piece that surrounds and cradles the color keyed center trim pad. Features original mounting holes.

3649D 1968 ..... 23.99 ea



3623R



3623P

## 1968-73 Steering Wheel Pad

Reproduction steering wheel pad mounts between the steering wheel and the trim cover.

3623R 1969 3-spoke black .... 79.99 ea

3623P 1970-73 2-spoke black .... 74.99 ea



3623D - installed



## 1969 Steering Wheel Pad Cover

Reproduction steering wheel pad cover for 1969 Mustang models. Manufactured to factory specifications featuring the correct silver trim, with textured finish, and nine black buttons with anodized sleeves.

3623D 1969 ..... 104.99 ea



3623N

## 1970-73 Horn Switch Vinyl Cover

Reproduction horn switch cover for 1970-73 Mustang models. This horn switch cover is manufactured out of vinyl and features the correct recessed area for the center emblem. Available for standard or deluxe interiors.

3623M 1970-73 standard ..... 32.99 ea

3623N 1970-73 deluxe ..... 24.99 ea



X229J



K212

## Steering Wheel Puller

Great item to have when replacing your OEM or replacement steering wheel. Can be used for almost any model. Allows easy removal of steering wheel. Complete instructions included.

X229J professional puller ..... 22.99 set

K212 standard puller ..... 19.99 set

# Steering Wheel Components

**OEM AUTHORIZED**



## 1964-66 Deluxe Steering Wheel Collar

Reproduction of the original 1964-66 Mustang deluxe steering wheel bottom collar. Each collar is manufactured in zinc die-cast material and plated as original. Mounts to the bottom of the OEM deluxe steering wheel.

3491A 1964-66 deluxe ..... 24.99 ea

**OEM AUTHORIZED**



## 1967 Deluxe Steering Wheel Collar

Reproduction of the lower deluxe steering wheel collar that mounts on the lower portion of the woodgrain steering wheel. Eliminates the gap between the steering column and the steering wheel. OEM Style replacement for all 1967 Mustang models with the factory deluxe interiors.

3491B 1967 deluxe ..... 17.99 ea



## 1967 Steering Wheel Upper Collar

Reproduction of the original upper steering wheel collar that for use on 1967 Mustang models with woodgrain steering wheels. This beautiful reproduction includes all the correct details same as original. Designed and manufactured to use with the lower collar. Fits with deluxe interior woodgrain steering wheels only.

3656B 1967 upper ..... 34.99 ea

**OEM AUTHORIZED**



## 1964-66 Steering Wheel Contact Plate

Reproduction of the original 1964-66 Mustang deluxe steering wheel contact plates. If the horn in your Mustang is not working. You may need to replace the contact plate. Plate mounts behind the horn ring and is used to complete the circuit when the horn is engaged.

### Individual Components

13A808B 1964-66 outer ..... 9.99 ea  
13A808C 1964-66 inner ..... 11.99 ea

### Deluxe Wheel Contact Plate Kit

13A808 1964-66 inner and outer ..... 21.99 kit



## 1964-68 Sport GT Wheel Adapter Set

A billet aluminum hub adapter and horn button to mount our Sport GT Steering wheel to the steering column. Emblem sold separately.

3601Y1 1964-66 ..... 94.99 set  
3601Y2 1967-68 ..... 94.99 set



## 1967 Steering Wheel Hub Trim

Reproduction steering wheel hub trim for 1967 Mustang models. This is the plastic trim ring that installs over the padded center hub.

3656A 1967 ..... 14.99 ea



## 1964-67 Deluxe Steering Wheel Insulator Hardware Set

Reproduction wheel insulator hardware set for 1964-67 Mustang models equipped with a deluxe GT woodgrain steering wheel.

13A890A 1964-67 ..... 14.99 set



## 1964-73 Steering Wheel Mounting Nut

Reproduction steering wheel mounting nut for 1964-73 Mustang models. This nut threads onto the steering column shaft to retain the steering wheel.

350983A 1964-67 ..... 4.99 ea  
350983B 1968-73 ..... 4.99 ea



## 1964-67 Steering Shaft Spring

Reproduction steering shaft spring for 1964-67 Mustang models. This is the spring that mounts over the steering shaft, just under the steering wheel.

3520A 1964-67 ..... 10.99 ea



## 1967-68 Tilt Column Vacuum Canister

Reproduction tilt column vacuum canister for 1967-68 Mustang models. This canister mounts to the right side of the vehicle on the fender apron. This helps to hold vacuum pressure for the column when the vehicle is shut off.

3E547A 1967-68 ..... 109.99 ea



## 1994-04 Billet Cruise Control Buttons

Billet cruise control buttons for 1994-04 Mustang models. Feature the correct script like the originals. Aluminum cruise control replacement button set is made from high-quality 6061 Billet Aluminum and comes engraved with the factory labels. Includes replacement switches for either side of the steering wheel. Installation is as simple as removing the factory switches with a screwdriver and snapping the polished billet buttons into place.

98L116 1994-04 ..... 49.99 set



## Vintage Registration Holder

Excellent reproduction of this hard to find accessory. Wraps around steering column and held by springs. Features black crushed grain material as original.

CP500519 ..... 15.99 ea

# Steering Column Parts

**ID** IDIDIT



## 1964-69 Tilt Steering Column

These tilt steering column kits include levers and knobs, wiring connectors, mounting plates, and detailed step-by-step instructions. Available in a number of finishes and configurations to fit most 1964-69 Ford Mustang models. The Ford based kits are a direct bolt-in design utilizing the stock wheel and wiring harness. The GM style kit provides a modern options such as dimmer, wiper, and cruise controls. Some cutting and modification to the original steering box is required on early pre-1967 models. Your choice of unpainted steel, chrome, black powder coated steel, brushed aluminum, or polished aluminum.

**Important:** If using an OEM wheel it must be from the same year column or installation will result in damage to the turn signal switch. Dimmer, wiper and cruise control options cannot be added to the Ford Style columns due to the manufacturers design of the Ford style wiring harness. The 1965-66 ididit Mustang column is not compatible with the 1965-66 factory Rally-Pac gauge cluster. Column will need to be shorter if using a Borgeson power assisted box on any year Mustang.

### Ford Style

#### Floor Shift Tilt Columns - Stock Steering Box

SC642010	1965-66	unpainted	616.99 ea
SC642020	1965-66	chrome	801.99 ea
SC642051	1965-66	black	774.99 ea
SC643010	1967	unpainted	616.99 ea
SC643020	1967	chrome	803.99 ea
SC643051	1967	black	774.99 ea

#### Floor Shift Tilt Columns - Rack and Pinion

SC684010	1965-66	unpainted	616.99 ea
SC644020	1965-66	chrome	801.99 ea
SC644051	1965-66	black	774.99 ea
SC645010	1967	unpainted	616.99 ea
SC645020	1967	chrome	804.99 ea
SC645051	1967	black	774.99 ea

#### Floor Shift Collapsible Tilt Columns - Stock Steering Box

SC684010	1968	unpainted	691.99 ea
SC684020	1968	chrome	882.99 ea
SC684051	1968	black	882.99 ea
SC686010	1969	unpainted	691.99 ea
SC686020	1969	chrome	882.99 ea
SC686051	1969	black	882.99 ea

#### Floor Shift Collapsible Tilt Columns - Rack and Pinion

SC685010	1968	unpainted	691.99 ea
SC685020	1968	chrome	882.99 ea
SC685051	1968	black	851.99 ea
SC687010	1969	unpainted	693.99 ea
SC687020	1969	chrome	881.99 ea
SC687051	1969	black	851.99 ea

### GM Style

#### Floor Shift Tilt Columns

SC647130	1964-66-1/2	brushed	934.99 ea
SC647140	1964-66-1/2	polished	934.99 ea
SC647110	1964-66-1/2	unpainted	493.99 ea
SC647120	1964-66-1/2	chrome	680.99 ea
SC647151	1964-66-1/2	black	646.99 ea
SC690030	1966-1/2-69	brushed	934.99 ea
SC690040	1966-1/2-69	polished	934.99 ea
SC690010	1966-1/2-69	unpainted	492.99 ea
SC690020	1966-1/2-69	chrome	677.99 ea
SC690051	1966-1/2-69	black	646.99 ea

**ID** IDIDIT



MADE IN  
USA

1965-66 Pro-Lite

## Lightweight Performance Steering Column

Pro-Lite lightweight aluminum steering column built to fit the 1965-66 Mustang. At under 6 lbs, the Pro-Lite still packs all the features of a standard column including self-canceling turn signals, 4 way flashers, horn wiring, 3-7/8" wiring plug, and a 1" x 48 lower shaft. It also collapses a full five inches for enhanced driver safety and is designed to work with most quick release steering wheel hubs. Installs easily using your original dash mount and ididit's plug-in wiring connectors. Available in a matte black finish.

SC642056 1965-66 matte black ..... 547.99 ea



MADE IN  
USA

SC20210



MADE IN  
USA

SC10410

## 1964-69 Steering Column Mount

Specifically designed as a replacements for your original mounts to secure the top and lower ends of your OEM or ididit steering column. Compatible with 2-1/4" (stock Mustang diameter) OEM and ididit steering columns.

### Floor Mounts

SC10010	1964-66	2 1/4" ididit column	45.99 ea
SC10210	1967	2 1/4" ididit column	45.99 ea
SC10410	1968-69	2" ididit column	45.99 ea

### Dash Mounts - Paintable Steel

SC20010	1964-66	2 1/4" ididit column	48.99 ea
SC20210	1967	2 1/4" ididit column	48.99 ea

### SC1017



## 1964-69 Steering Column Installation Set

Steering column installation sets for 1964-69 Ford Mustang models. The early set includes a 3/4"-36 spline x 3/4" DD universal joint, and requires cutting and modification to the stock steering shaft to fit the original steering box. The late set includes a 3/4"-36 x 3/4" DD coupler, a 2-5/16" long DD shaft and a 3/4" DD x 3/4" 36 rag joint. The wiring set allows the use of the factory Ford harness.

**Note:** Needed for factory original wiring harness.

### U-Joint

SC1017	1964-67	long steering box ...	79.99 ea
--------	---------	-----------------------	----------

### Rag Joint

SC2100	1967-69	short steering box ...	188.99 set
--------	---------	------------------------	------------

### Wiring Connector and Terminal Set

SC38000*	1967-69		39.99 set
----------	---------	--	-----------



# Steering Column Parts



3530A



3530D



3530C

## 1969-73 Lower Steering Column Cover

Reproduction lower steering column cover for 1969-70 Mustang models. Available in black, paint to match.

3530A	1969	coupe/convertible	28.99 ea
3530D	1969	fastback	34.99 ea
3530B	1970		49.99 ea
3530C	1971-73		27.99 ea



## 1987-89 Steering Column Shroud Cover

Reproduction of the original steering column shroud cover for 1987-89 Mustang models with tilt steering wheel. Manufactured to exact specifications and includes both upper and lower shrouds for a complete replacement. Sold in pairs. Manufactured from original Ford tooling. Includes Ford logo on lower shroud.

88L110	1987-89	with tilt	33.99 set
--------	---------	-----------	-----------



## 1990-93 Steering Column Shroud

Reproduction of the original steering column upper and lower shroud cover designed for use on 1990-93 Mustang models. Manufactured to exact factory specifications featuring correct mounting points, lever provisions and original style grain finish. Each steering column shroud is manufactured in injection molded ABS material replicating the original in every detail. Manufactured using original Ford tooling!

FMI10095	1990-93		37.99 ea
----------	---------	--	----------



## 1987-89 Steering Column Shroud Lower Extension Cover

Reproduction of the original lower steering column lower extension cover for use on 1987-89 Mustang models. Manufactured in injection molded ABS to exact specifications. This lower column shroud extension fills the area between the column shroud and the knee plate in your tilt wheel equipped 1987-89 Mustang LX or GT. Injection molded in black, includes original textured grain. Sold individually. For use with tilt or non-tilt steering wheel. Manufactured from original Ford tooling.

88L111	1987-89		17.99 ea
--------	---------	--	----------

DEFER AUTHORIZED



## 1967-68 Steering Column to Firewall Collar

Reproduction of the original steering column cover designed for use on 1967-68 Mustang models. This original style reproduction surrounds the steering column where it passes through the firewall. Includes metal collar and rubber seal.

3B633B	1967-68		18.99 ea
--------	---------	--	----------



## 1964-67 Steering Column Dash Grommet

Reproduction steering column dash grommet for 1964-67 Mustang models. This seal fits between the lower steering column and the steering box. The flange seal keeps dirt and water out of the steering column and steering box. Each seal is precision manufactured from molded rubber for a factory fit and installation.

3512	1964-67		7.99 ea
------	---------	--	---------



## 1964-67 Steering Column Lower Seal

Reproduction steering column lower seal for 1964-67 Mustang models. This seal fits between the lower steering column and the steering box. The flange seal keeps dirt and water out of the steering column and steering box. Each seal is precision manufactured from molded rubber for a factory fit and installation.

3B564A	1964-67		7.99 ea
--------	---------	--	---------



3513B

3513A



3513E

3513F



3513F

## 1964-73 Steering Column Seal

Reproduction steering column seal for 1964-73 Mustang models. This rubber replacement seal gets screwed into the firewall and covers the hole where the steering column runs through the firewall.

3513B	1964-66		2.69 ea
3513A	1967-68		2.69 ea
3513E	1969-70		12.99 ea
3513P	1971-73	AT	2.99 ea
3513F	1971-73	MT	22.99 ea



3518A

3518B

## 1965-93 Steering Column Bearing Sleeve

Reproduction steering column bearing sleeve for 1965-93 Mustang models. This is manufactured from durable high-quality rubber.

3518A	1965-67		6.99 ea
3518B	1968-73		4.99 ea
3518B	1979-93		4.99 ea



3517C

3517D

## 1964-73 Steering Column Bearing

Keep your Mustang steering shaft rotating free and centered by replacing worn out upper steering column bearings.

3517A	1964-66		8.99 ea
3517C	1972	fixed wheel	19.99 ea
3517C	1967-73	tilt wheel upper	19.99 ea
3517D	1967-73	tilt wheel lower	44.99 ea

# Turn Signal Components



## 1964-73 Turn Signal Lever

Reproduction turn signal lever for 1964-73 models. Manufactured to factory specifications featuring the correct knob design and come chrome-plated for a factory like appearance.

13305A	1964-66	9.99 ea
13305B	1967-73	9.99 ea



## 1979-04 Turn Signal Switch

Reproduction turn signal switches for 1979-04 Mustang models. Manufactured to factory specifications featuring the correct black finish with white strip.

94L193	1979-84	w/o flash to pass...	29.99 ea
94L194	1981-86	with flash to pass..	40.99 ea
94L313	1987-89	with tilt column...	118.99 ea
94L192	1990-93	all models	58.99 ea
94L195	1994-98	all models	39.99 ea
94L196	1999-04	all models	39.99 ea



## 1965-72 Turn Signal Harness Connector

Makes the turn signal switch install much easier. Switch with tilt and non-tilt columns.

14489A	1965-66	with alternator	4.99 ea
14489B	1967		4.99 ea
14489C	1968-72		4.99 ea



## 1964-73 Turn Signal Switch

Reproduction turn signal switch for 1964-73 Mustang models. Includes wiring loom.

<b>Generator</b>		
13341A	1964	49.99 ea
<b>Alternator</b>		
13341BR	1965-66	21.99 ea

<b>With Fixed Steering Column</b>		
13341C	1967	69.99 ea
13341E	1968	74.99 ea
13341G	1969	79.99 ea
13341I	1970-72	119.99 ea
13341K	1973	71.99 ea

<b>With Tilt Steering Column</b>		
13341DR	1967	109.99 ea
13341F	1968-69	89.99 ea
13341J	1970-72	87.99 ea
13341L	1973	101.99 ea



## 1964-73 Turn Signal Cancel Cam

Replace a broken cam without having to buy a complete turn signal assembly. This kit is used to repair the turn signal cam when the turn signal will not automatically cancel. Kit comes complete with all parts needed and instructions.

MD2095	1964	10.99 ea
MN2150	1965-66	9.99 ea
MD2142	1967-72	9.99 ea
13318D	1968-69	with tilt 6.99 ea
13318G	1973	without tilt 9.99 ea



## Electronic Variable Flasher

This flasher features a variable rate adjuster to speed up or slow down the rate the turn signals flash. Can be used as an upgrade flasher for any Mustang.

13350E	1965-73	19.99 ea
--------	---------	----------



## 1964-70 Turn Signal Flasher

The turn signal flasher regulates current to the turn signal bulbs so they can intermittently flash.

13350C	1964-70	2.99 ea
--------	---------	---------



## 1967-68 Underhood Turn Signal Wiring Clip Set

Keep your turn signal harness neatly clipped with this custom style clip set.

37774C	1967-68	chrome	6.99 set
37774S	1967-68	black	10.99 set



## Universal Cruise Control Units

Cruise control units to upgrade your driving experience. Available for both computerized and non-computerized engines. For computerized engines, this Rostra unit gathers information from your vehicle's computer, so no external sensors are required. Adjustable for 2000, 4000, or 8000 pulses per mile. For non-computer engines, this Rostra electric servo unit uses solid state electronics for accuracy and reliability. Servo and control units are small enough to fit under any dash. Includes pulse generator and either a black column mounted handle or black dash mounted control.

<b>Cruise Control Units with Column Mounted Control</b>	
SC1059	with electronic speed... 308.99 set
SC1060	with cable driven speed... 356.99 set

<b>Cruise Control Units with Dash Mounted Control</b>	
CRS2002	with cable driven speed... 356.99 set
CRS3002	with electronic speed... 308.99 set

<b>Optional Accessories</b>	
SC1061	polished handle cover... 40.99 ea
SC1062	brushed handle cover... 40.99 ea
DD100101	dash mount c/w switch... 61.99 ea

# Horn Components



## 1964-70 Horn Assembly

Reproduction horn assembly for 1964-70 Mustang models. Manufactured to factory specifications featuring the correct low or high note, original style mounting bracket, and come EDP coated for rust prevention.

**Note:** \*Will fit 1971-73 if horn bracket is turned on the same direction of horn mouth.

<b>Low Note</b>			
13832BR	1964-66	RH	26.99 ea
13832D*	1967-68	LH	26.99 ea
13832F	1969-70	LH	26.99 ea

<b>High Note</b>			
13832AR	1964-66	LH	25.99 ea
13832C*	1967-68	RH	42.99 ea
13832E	1969-70	RH	26.99 ea

EDP AUTHORIZED



## 1964, 1967-69 Horn Relay

This small, but vital part of your horn system is designed specifically for your 1964 and 1967-69 Mustang equipped with a generator.

13853	1964	.....	11.99 ea
13853	1967-69	.....	11.99 ea



## 1964-66 Horn Ring Plastic Retainer

Reproduction horn ring plastic retainer for 1964-66 Mustang models. Horn ring retainer is an excellent reproduction made from durable plastic for durability and crack resistance.

<b>With Generator</b>			
13A809B	1964-65*	.....	2.99 ea

<b>With Alternator (Excludes Woodgrain Wheel)</b>			
13A809A	1965-66	.....	1.99 ea

## 1967-69 Horn Index Ring

Reproduction horn index ring for 1967-69 Mustang models. The horn ring retainer is an excellent reproduction made from durable plastic for durability and crack resistance.

13A903	1967-69	.....	2.99 ea
--------	---------	-------	---------



New!

EDP AUTHORIZED



## 1965-66 Standard Horn Ring Contact Plate

Reproduction standard horn ring contact plate for 1965-66 Mustang models. This plate mounts behind the horn ring and is used to complete the circuit when the horn is engaged. It is an exact copy of the original. Replaces OE part #D1TZ-13A808-A.

13A808A	1965-66	.....	11.99 ea
---------	---------	-------	----------



13A821C



13A821D

## 1964-69 Standard Horn Ring Contact Set

Reproduction horn ring contact set for 1964-69 Mustang models. Manufactured to factory specifications for proper fitment and functionality.

13A821B	1964-66	.....	11.99 set
13A821C	1967	.....	19.99 set
13A821D	1968-69	2-spoke wheel	22.99 set

## 1964-69 Horn Spring

1964-69 horn spring will fit Mustang except with woodgrain wheel. It will also fit 1960-65 Falcon/Comet, used with horn button.

13A807	1964-69	.....	4.99 ea
--------	---------	-------	---------



## 1965-69 Mustang

### Horn Contact & Spring Lower Insulator

Reproduction horn contact and spring lower insulator for 1965-69 Mustang models.

13867	1965-69	exc. woodgrain wheel	4.99 ea
-------	---------	----------------------	---------

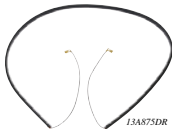

13A875DR

## 1969-73 Rim-Blow Horn Switch

Reproduction Rim-Blow horn switch for 1969-73 Mustang models. This is the soft insert of the steering wheel. It fits into the groove and enables you to honk the horn when pressure is applied.

13A875AR	1969	.....	95.99 ea
13A875DR	1970-73	.....	109.99 ea
13A875CR	1970-73	2-spoke	99.99 ea
13A876A	1970-73	gap cover	10.99 ea



## 1964-66 Horn Ring Rubber Pad

Reproduction rubber pad that is typically smashed in the standard interior horn ring for 1964-66 Mustang models.

13A813R	1964-66	.....	2.99 ea
---------	---------	-------	---------

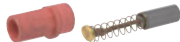

## 1964 Horn Brush and Insulator Sleeve

Reproduction horn brush and insulator sleeve for 1964 Mustang models. The steering wheel horn ring brush/contact is designed to provide contact between the bottom of the steering wheel to the turn signal switch and the horn ring.

13A821AR	1964	with generator	19.99 set
----------	------	----------------	-----------



## 1991-93 Horn Switch

Reproduction horn switch for 1991-93 Mustang models. Manufactured to factory specifications featuring the correct black button design with white horn symbol.

94L305	1991-93	.....	64.99 pr
--------	---------	-------	----------



## 1987-89 Horn Button Repair Pad

This repair pad is used to restore horn buttons that make continuous contact and blow all the time.

94L099	1987-89	.....	8.99 ea
--------	---------	-------	---------



# Center Consoles



## 1964-66 Console Assembly

Console assemblies, ready-to-install. Add one of the most popular interior options to your 1964-66 Mustang models using all-new, reproduction components. Includes: textured black console base, chrome and black pebble grain insert panel, shifter dial/bezel assembly (auto trans), ashtray, rear courtesy lamp, console and dash wiring harness, console end cap (AC only), floor bracket (non-AC only), and mounting screw kit. Console base comes black and can be painted to match your Mustang's interior color.

**Important:** Insert trim panels and console base require trimming to size for air conditioned vehicles (as original). Console base will also require trimming at the floor line for convertible applications. Trimming instructions are included. Base features trim lines molded in.

**Note:** Shipped oversize.

### Manual Transmission

CK1	1964-65	with AC.....	698.99 ea
CK3	1966	with AC.....	698.99 ea
CK9	1964-66	without AC.....	758.99 ea

### Automatic Transmission

CK5	1964-65	with AC.....	698.99 ea
CK7	1966	with AC.....	698.99 ea
CK11	1964-66	without AC.....	758.99 ea



## 1967 Console Assembly

Reproduction console assemblies designed for use on 1967 Mustang models. Each console assembly will duplicate the original in quality and appearance. Manufactured to factory specifications in injection molded ABS plastic. Console is completely assembled and ready-to-install. Console assemblies come in black and can be painted to match your Mustang's interior color. Designed as a direct-replacement for 1967 coupe and fastback models.

**Important:** Console base requires trimming to size for air conditioned vehicles (as original).

**Note:** Shipped oversize.

### Manual Transmission

CK14	1967.....	1248.99 ea
------	-----------	------------

### Automatic Transmission

CK13	1967.....	1248.99 ea
------	-----------	------------

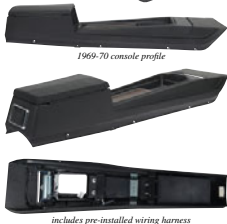

## 1969-70 Console Assembly

Reproduction console assemblies designed for use on 1969-70 Mustang models. Each console assembly will duplicate the original in quality and appearance. Manufactured to factory specifications in injection molded ABS plastic. Console is completely assembled and ready-to-install. Console assemblies come in black and can be painted to match your Mustang's interior color. Designed as a direct-replacement for 1969-70 coupe and fastback models.

**Note:** Shipped oversize.

### Manual Transmission

CK17	1969	standard interior .....	768.99 ea
CK18	1969	deluxe interior .....	799.99 ea
CK21	1970	standard interior .....	768.99 ea
CK23	1970	deluxe interior .....	798.99 ea

### Automatic Transmission

CK15	1969	standard interior .....	768.99 ea
CK16	1969	deluxe interior .....	798.99 ea
CK20	1970	standard interior .....	768.99 ea
CK22	1970	deluxe interior .....	798.99 ea

# Center Consoles

DEF AUTHORIZED

Console is completely assembled and ready-to-install



CK24



1971-73 console detail

## 1971-73 Console Assembly

Reproduction console assembly designed for use on 1971-73 Mustang models. For use with automatic or manual transmissions. Manufactured to factory specifications in injection molded ABS plastic and features an original style grain finish with argent silver painted details. Console is completely assembled and ready-to-install. Console assemblies come in black and can be painted to match your Mustang's interior color.

Note: Shipped oversize.

CK24 1971-73..... 768.99 ea



045A36C

045A36H

## 1964-66 Console Base

Reproduction console base for 1964-66 Mustang models. This molded plastic piece features correct dimensions, mounting holes and original textured finish. Can be used in models with air conditioning by simply cutting off the map storage area, as Ford originally did, and adding a forward console end cap. Can be painted to match your particular interior color. Will fit coupe and fastback models as-is, and convertible models with minor trimming at the floor line.

Note: Shipped oversize.

045A36C 1964-66 black..... 189.99 ea  
045A36H 1964-66 white..... 209.99 ea



## 1969-70 Console Base Assembly

Reproduction console base assembly for 1969-70 Mustang models. Manufactured out of black ABS plastic with correct molded in grain. Includes console base with metal brackets, upper panel with retainers, front ashtray receptacle with lid, rear ashtray assembly, compartment box with cigar lighter, and hinge for compartment lid.

Note: Shipped oversize.

045A36G 1969-70..... 359.99 ea



## 1964-66 Console to Floor Bracket

Reproduction console to floor bracket for 1964-66 Mustang models. This bracket connects the front of the full console to the transmission tunnel.

045B32 1964-66..... 13.99 set



## 1964-66 Console Ashtray Assembly

Reproduction console ashtray assembly for 1964-66 Mustang models. Manufactured to factory specifications featuring the correct finish and original style pull handle.

48A42A 1964-66..... 32.99 ea

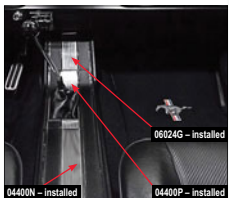

04400N - installed

06024G - installed

04400P - installed



06024G

04400Q

04400P

## 1964-66 Console Insert Panel

Reproduction chrome console insert panels for 1964-66 Mustang models with center console. Manufactured to factory specifications featuring correct mounting points for proper function and appearance. Features correct black painted details and finish as original.

Note: Trimming required on 1964-66 models with AC.

06024G 1964-66 front section..... 79.99 ea  
04400N 1964-66 long center..... 110.99 ea  
04400Q 1964-66 AT shift plate..... 54.99 ea  
04400P 1964-66 MT shift plate..... 54.99 ea

## 1964-66 Console End Cap

Reproduction console end cap for 1964-66 Mustang models. Originally used to trim the end of the shortened console when optional air conditioning was used.

04438A 1964-65..... 38.99 ea  
04438B 1966..... 89.99 ea

04438A

# Center Consoles



## 1964-66 Console Compartment Front Panel

This is the plastic piece that mounts to the front end of the console. It has a cutout for the light and contoured grooves like the original.

66021A 1964-66..... 12.99 ea



## 1964-66 Console Map Door Springs

Reproduction console map door springs for 1964-66 Mustang models.

66051A 1964-66..... 16.99 pr



## 1964-70 Console Mounting Screws

These console mounting screws are made specifically for securely mounting the center console to the floor of the vehicle.

HK20 1964-66 set of 6..... 2.99 set  
HK193 1969-70 set of 10..... 3.99 set



## 1964-66 Dash to Console Wire Harness

Reproduction dash to console wire harness for 1965-66 Mustang models. Features original style connectors and correct colored wires.

13B712 1964-66..... 18.99 ea

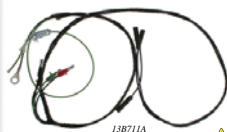

## 1964-66 Under Console Wire Harness

Reproduction under console wire harness for 1964-66 Mustang models. Features original style connectors and correct colored wires.

13B711A 1964-66 without AC..... 14.99 ea  
13B711B 1964-66 with AC..... 18.99 ea



## 1967 Console Insert Panels

Reproduction console insert panels for 1967 Mustang models. Manufactured to factory specifications featuring correct mounting points, and finish. Available for standard or automatic transmission.

04400X 1967 manual trans..... 171.99 ea  
04400Y 1967 auto trans..... 143.99 ea

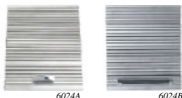

## 1967-68 Console Door

Reproduction console door for 1967-68 Mustang models. Manufactured to factory specifications featuring the correct ribbed design, original style pull handle, and polished finish.

6024A 1967..... 45.99 ea  
6024B 1968..... 40.99 ea



## 1967 Floor Console Aluminum Overlay

Reproduction floor console aluminum overlay set for 1967 Mustang models. Feature the correct brushed aluminum finish, and come 3M backed for simple installation. Shifter bezel piece also available separately.

**Automatic Transmission**  
04401Z 5 piece overlay..... 153.99 set  
7D443E shifter bezel overlay only..... 16.99 ea  
**Manual Transmission**  
04400Z 4 piece overlay..... 153.99 set



## 1969-70 Console Top Plate Insert

Reproduction console top plate insert for 1969-70 Mustang models. Features correct chrome accents. Standard panels feature correct black pebble grain finish. Deluxe panels have provision for the woodgrain insert panels, sold separately. Manufactured to factory specifications for an authentic fit and appearance.

### Manual Transmission

04566A 1969 deluxe..... 153.99 ea  
04566B 1969 standard..... 176.99 ea  
04566C 1970 deluxe..... 153.99 ea  
04566D 1970 standard..... 176.99 ea

### Automatic Transmission

04568A 1969 deluxe..... 111.99 ea  
04568B 1969 standard..... 143.99 ea  
04568C 1970 deluxe..... 125.99 ea  
04568D 1970 standard..... 147.99 ea



## 1969-70 Upper Console Panel

Reproduction upper console panel for 1969-70 Mustang models. The console top plate mounts to this panel. Includes mounting retainers.

04490A 1969-70..... 106.99 ea

# Console Replacement Parts



04400K

## 1969 Deluxe Woodgrain Console Trim

Reproduction woodgrain console trim insert for 1969 Mustang models equipped with a deluxe interior. All pieces are self-adhesive, woodgrain vinyl.

04400K 1969 with seat belt pockets... 27.99 ea  
04400L 1969 w/o seat belt pockets... 27.99 ea



04567A



04567B



04567C

## 1969-70 Console Wood Insert Panel

Reproduction console wood insert panels for 1969-70 Mustang models.

04567A 1969 medium walnut..... 44.99 ea  
04567B 1969 light teak..... 50.99 ea  
04567C 1970 medium walnut..... 50.99 ea



## 1969-70 Shelby Console Gauge Pod

This gauge pod mounts in place of the ashtray and gives your console the appearance of the Shelby GT350 and GT500 models.

10838K 1969-70..... 19.99 ea



## 1969-70 Shelby Console Insert Decal

Replacement center console woodgrain vinyl decal for 1969-70 Shelby models. Features cutouts for the ashtray, driving, and interior light switches.

FD5526 1969-70 GT350/500..... 12.99 ea



## 1969 Console Compartment Box

Reproduction console compartment box for 1969 Mustang models. Manufactured out of ABS plastic, featuring the chrome cigarette lighter bezel.

06010H 1969..... 72.99 ea



## 1969-70 Console Front Ashtray Lid

Reproduction console front ashtray lid for 1969-70 Mustang models. Receptacle sold separately.

04814A 1969-70..... 50.99 ea



62876A



04788A



04788B

## 1969-73 Console Ashtray Assembly

Reproduction console ashtray for 1969-73 Mustang models. Manufactured to factory specifications for proper fitment and appearance.

62876A 1969-70 rear with lid..... 23.99 ea  
04788A 1969-70 front..... 24.99 ea  
04788B 1971-73 front..... 27.99 ea



## 1969-70 Mustang Console Door Hinge

Reproduction console doorhinge for 1969-70 Mustang models. Use all existing holes to exactly line up with your existing console door.

06050A 1969-70..... 17.89 ea



06024C



06024H



06024J

## 1969-73 Console Armrest Pad

Reproduction console armrest pad for 1969-73 Mustang models. This foam filled pad features the correct surface grain, original style contours and mounting points. Available in black.

06024C 1969-70 standard..... 34.99 ea  
06024H 1969-70 deluxe..... 43.99 ea  
06024J 1971-73..... 56.99 ea



13707A



13707A -  
back view

## 1964-68 Console Rear Lamp Assembly

Reproduction console rear lamp assembly for 1964-68 Mustang models. Manufactured to factory specifications and include the housing, bulbs, and lens.

13734A 1964-66 lens only..... 6.99 ea  
13707A 1964-66 assembly..... 39.99 set  
13734B 1967-68 lens only..... 5.99 ea  
13707B 1967-68 assembly..... 44.99 ea

# Console Replacement Parts



**1974-78 Console Armrest Lid**   
 Reproduction center console armrest lid for 1974-78 Mustang II models. Manufactured out of urethane with tooling developed from an original NOS armrest. Each armrest allows you to reuse your existing hinge and latch for a precise fit. Features black, paintable finish.  
 A4400127 1974-78 black..... 74.99 ea

**AUTORIZED**



6024001



6024001 - bottom view



6024002

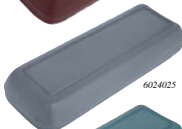

6024025

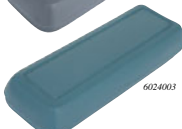

6024003

## 1979-86 Mustang Replacement Console Armrest Pad

Replacement injected molded soft urethane console armrest pads for 1979-86 Mustang models. Manufactured to factory specifications featuring the correct grain and factory style contours for proper fit and appearance.

6024001 1979-86 black..... 49.99 ea  
 6024047 1979-86 dark gray..... 49.99 ea  
 6024002 1979-86 red..... 49.99 ea  
 6024025 1979-86 light gray..... 49.99 ea  
 6024003 1979-86 light blue..... 49.99 ea



77L421

77L421 - bottom view



77L419

77L420

77L421



77L4471



77L4471 - bottom view



77L4471

77L4470

77L4472

## 1987-04 Console Armrest Pad

Reproduction console armrest pad for 1987-04 Mustang models. Manufactured to factory specifications for proper fitment and appearance.

77L419 1987-93 black..... 31.99 ea  
 77L420 1987-93 gray..... 32.99 ea  
 77L421 1987-93 red..... 29.99 ea  
 77L4470 1994-04 saddle..... 56.99 ea  
 77L4471 1999-04 charcoal..... 56.99 ea  
 77L4472 1999-04 med. parchment .. 56.99 ea

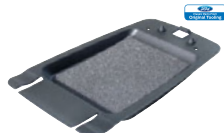

## 1987-93 Inner Armrest Lid

1987-93 Mustang inner armrest lid is manufactured from a heavy-duty plastic. The contours and mounting holes have been created exactly like the original, making it easy-to-install the console armrest pad. Attaches to underside of the armrest. It catches the lid, keeping it closed.  
 77L460 1987-93..... 9.99 ea



A48001

FM110123

A48002

## 1979-86 Console Latch Repair Kit

Reproduction console latch components for 1979-86 Ford Mustang models. Restore the function of your center console latch by replacing these commonly worn components.

**Console Repair Kit**  
 A48026 1979-86 3 piece kit..... 24.99 kit  
**Individual Kit Components**  
 FM110123 1979-86 latch..... 15.99 ea  
 A48001 1979-86 latch retainer..... 4.99 ea  
 A48002 1979-86 striker..... 7.99 ea



FM291027

## 1974-78 Coin Tray

Reproduction coin trays for 1974-78 Mustang II models. These coin trays have been molded to stock specifications and feature the correct brushed aluminum insert. Installs beneath the park brake handle. Available in black or chrome. Made in USA.

FM291027 1974-78 black..... 98.99 ea



## 1979-86 Console Trim Panel

Replace your worn or damaged center console panel with this quality reproduction. This new panel includes the rubber emergency brake lever seal. Mounting hardware is not included.  
 76L301 1979-86..... 31.99 ea

# Console Replacement Parts

AUTHORIZED



## 1987-93 Console Delete Panel

Reproduction of the original Mustang console armrest delete panel for use on 1987-93 models. Originally offered on the 1990 Mustang, this panel replaces your Mustang's center console armrest. Paint to match any interior color. For a clean, racer look.

Note: Does not include ashtray.

77L451	1987-93	gray	28.99 ea
77L452	1987-93	black	28.99 ea



## 1987-93 Console Compartment Latch Trim

Reproduction console compartment latch trim for 1987-93 Mustang models. This piece gives the latch something to latch against.

77L120	1987-93	.....	9.99 ea
--------	---------	-------	---------



## 1987-93 Console Top Panel

Reproduction top console panel for 1987-93 Mustang models. Manufactured to factory specifications featuring the correct texture, with the lever seal included.

77L118	1987-93	with power mirrors	82.99 ea
77L117	1987-93	w/o power mirrors	82.99 ea



## 1987-93 Console Cup Holder

Upgrade the console in your 1987-93 Fox body Mustang models with this cup holder console plate. This center console plate is made like the original, but incorporates new functionality. Console features 2 cup holders, 2 USB ports, and a 12 Volt power socket. No need to cut wires, this console plugs directly into your harness. Power mirror delete cover sold separately. Can be painted to match your interior.

Note: Power socket is not a cigarette lighter element.

Consoles			
FC3001	1987-93	black	134.99 ea
FC3002	1987-93	smoke gray	134.99 ea

### Power Mirror Switch Delete Plate

FC3003	1987-93	black	5.99 ea
FC3004	1987-93	smoke gray	5.99 ea



## 1979-93 Console Armrest Lid Bumpers

Reproduction console armrest lid bumpers for 1979-93 Mustang models. Manufactured to factory specifications for proper fitment and appearance.

HK184A	1979-86	.....	1.99 pr
HK184	1987-93	.....	1.99 pr



## 1987-93 Console Ashtray Lid Spring

Reproduction console ashtray lid spring for 1987-93 Mustang models.

77L006	1987-93	.....	3.99 ea
--------	---------	-------	---------



## 1987-93 Console Mount Oval Access Plug

Reproduction console mount oval access plug for 1987-93 Mustang models. Sold individually.

78L115	1987-93	gray	4.99 ea
--------	---------	------	---------

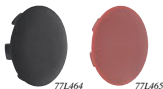

## 1987-93 Console Armrest Hinge Plug

Reproduction console armrest hinge access plug for 1987-93 Mustang models. Sold individually.

77L464	1987-93	black	5.49 ea
77L465	1987-93	red	5.49 ea



## 1964-66 AT Shift Lever Bezel

Reproduction of the original shift plate assembly designed for use on 1964-66 Mustang models with automatic transmissions. Each shift plate is manufactured in precision stamped steel and painted black. Includes shift dial, selector slide, and proper hardware for installation. For use on Mustang models equipped with a center console.

7D443D	1964-66	.....	45.99 ea
--------	---------	-------	----------



## 1964-73 AT Shifter Lever Bezel

Reproduction automatic transmission floor shifter bezel assembly for 1964-73 Mustang models without a center console. Manufactured to factory specifications for proper function and appearance.

Note: \*Without red arrows.

7D443G*	1964	chrome/black	45.99 ea
7D443B	1964-66	chrome/black	36.99 ea
7D443C	1967-68	chrome/black	35.99 ea
7D443F	1969-70	chrome/black	36.99 ea
7D443A	1971-73	black	29.99 ea

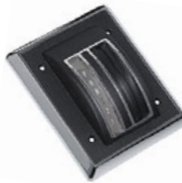

## 1974-78 AT Shifter Lever Bezel

Reproduction shifter bezel for 1974-78 Mustang II models equipped with the factory 3-speed automatic transmission. Each bezel features a die-cast metal construction along with a black and chrome finish as original. Includes: shift indicator with the correct OE style lettering (P-R-N-D-2-1), as well as the shift lever seal.

A4100102	1974-78	AT	45.99 ea
----------	---------	----	----------

# Console Components



7D351A

7C445A

7D351BR

90LD78

## 1964-86 AT Shifter Lever Seal

Reproduction automatic transmission shifter lever seal for 1964-86 Mustang models. This seal attaches to the shifter bezel and goes around the shift lever to seal the gap that the shifter lever goes through.

7D351A	1964-68	without console.....	3.99 ea
7C445A	1964-66	with console.....	2.99 ea
7C445B	1967-68	with console.....	3.99 ea
7D351BR	1969-73	all.....	6.99 ea
90LD78	1974-86	.....	4.99 ea

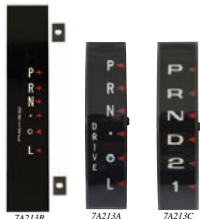

7A213B

7A213A

7A213C



7A213F

## 1964-73 AT Shift Selector Dial

Reproduction injection molded plastic lens for 1964-73 Mustang models with an automatic transmission. Features all gear indicator lettering in the correct translucent color.

7A213B	1964-66	with console.....	13.99 ea
7A213A	1965-66	without console.....	9.99 ea
7A213C	1967-68	without console.....	11.99 ea
7A213F	1969-73	all.....	13.99 ea



## 1964-73 AT Shifter Plate Screws

Reproduction shifter plate screws for 1964-73 Mustang models equipped with an automatic transmission.

HK135	1964-73	.....	2.99 set
-------	---------	-------	----------



76L169

## 1979-93 AT Console Shifter Bezel

Reproduction automatic console shifter bezel for 1979-93 Mustang models. This console shifter bezel features the original pebble grain design. Mounting clips not included.

76L169	1979-86	.....	23.99 ea
90L171	1987-93	.....	17.99 ea



## 1987-93 Shifter Bezel Clip

Reproduction shifter bezel fastener clips for 1987-93 Mustang models. These small metal clips secure the shifter bezel to the console. Fits AT or MT equipped models. Use as required.

FM110076	1987-93	.....	1.99 ea
----------	---------	-------	---------



## 1964-73 AT Shifter Bezel Retaining Plate

Reproduction shifter bezel retaining plate for 1964-73 Mustang models. Mounts to shifter assembly (non-console) on tunnel.

7B233A	1964-73	.....	5.99 ea
--------	---------	-------	---------



7370A

## 1964-73 AT Shifter Housing to Floor Seal

Mounts to the floor, and the shift assembly is mounted directly to this base.

7370A	1964-68	.....	2.99 ea
7370B	1969-73	.....	2.99 ea

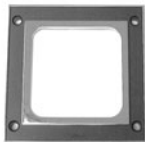

7262AR



7262C



7262D

## 1964-70 Gearshift Lever Boot Retainer

Reproduction lever boot retainer for 1964-70 Mustang models. This is the trim piece that is mounted at the base of the floor and covers the edges of the shift boot.

7262AR	1964-68	deluxe.....	42.99 ea
7262C	1964-68	standard.....	17.99 ea
7262D	1969-70	standard w/o console	26.99 ea



7138A



7138B



7138C



7138D

## 1964-70 Lower Shift Boot

This boot protects the shifter assembly between the transmission and lower floor pan. Available for 1964-70 Mustang models with factory 3- or 4-speed manual transmissions.

7138A	1964-68	3-speed.....	29.99 ea
7138B	1964-68	4-speed.....	22.99 ea
7138C	1969	4-speed.....	42.99 ea
7138D	1970	4-speed - Hurst.....	45.99 ea

# Console Replacement Parts



7277A



7277B

## 1964-70 Gearshift Lever Boot

Reproduction gearshift lever boot for 1964-70 Mustang models. Manufactured to factory specifications, featuring the correct textured material for proper appearance.

7277A	1964-68	all	13.99 ea
7277B	1969	3- and 4-speed	19.99 ea
7277B	1970	4-speed	19.99 ea
7277C	1970	4-speed - Hurst	21.99 ea



90L169



90L170

## 1979-93 MT Shift Boot

Reproduction shift boots for 1979-93 Mustang models equipped with a manual transmission.

### Leather Upper Shift Boot

90L168	1979-86	34.99 ea
90L169	1987-93	39.99 ea

### E.P.D.M. Rubber Lower Shift Boot

90L170	1979-93	13.99 ea
--------	---------	----------



## 1979-04 MT Lower Shifter Boot with Retainer

Reproduction of the original lower shifter boot with retainer designed for use on 1979-04 Mustang models with manual transmission. This shifter boot installs below the center console and helps prevent heat and debris from entering the passenger compartment. Includes a metal support bracket. Allows for better shifter movement and clearance than the factory original boot. Made in USA!

FM110081	1979-04	25.99 ea
----------	---------	----------



90L167

## 1994-04 MT Leather Shift Boot

Replacement leather shift boot for 1994-04 Mustang models. Made from genuine black leather. Feature black stitching, correct mounting holes/plates for direct fit installation. Exact reproduction of the original.

90L167	1994-04	leather	54.99 ea
90L179	1994-04	synthetic leather	29.99 ea



96L474

## 1994-04 MT Shifter Bezel

Reproduction shifter trim bezel for 1994-04 Mustang models equipped with a manual transmission. Manufactured to factory specifications featuring the correct charcoal textured finish, with mounting hardware included. Available with just the cigarette lighter hole or with traction control hole as well.

96L474	1994-04	w/traction control	33.99 set
96L475	1994-04	w/o traction control	36.99 set



1147494

## Shift Boot and Plate

Hurst shifter boots and plates. Designed for large hole shifter installations, these boots are adaptable to most shifter installations. Includes: the boot, chrome i.d. plate, and all mounting hardware.

1147494	7-3/4" x 8-3/4"	73.99 ea
1144580	5-1/4" x 6-1/2"	41.99 ea



519A58F - Installed

## New! 1967-68 Overhead Console

This beautiful reproduction overhead console was a rare option available in 1967. The console base is manufactured of vinyl and urethane with factory details. Includes a map light switch and light housing with brightly polished chrome bezels. Includes the console wiring harness and mounting screws for installation. Mounting brackets are available separately.

Note: Original for 1967 models, will also fit 1968 models.

### Coupe

519A58A	1967-68	black	464.99 ea
519A58B	1967-68	blue	464.99 ea

### Fastback

519A58F	1967-68	black	464.99 ea
519A58G	1967-68	blue	464.99 ea
519A58H	1967-68	red	464.99 ea

## New!



519B46A

519B46B

## 1967-68 Overhead Console Bracket

Reproduction overhead console mounting brackets. Manufactured from stamped steel.

519B46A	1967-68	front	34.99 ea
519B46B	1967-68	rear	44.99 ea

## New!



519A59B

519A59BW

## 1967-68 Overhead Console Insert

Reproduction single piece brushed aluminum insert or woodgrain overlay for 1967-68 Mustang models with the overhead console option. Each single piece insert/overlay will replace the faded or worn original.

### Brushed Aluminum Insert

519A59A	1967 coupe	121.99 ea
519A59B	1967 fastback	121.99 ea

### Woodgrain Overlay

519A59AW	1968 coupe	30.99 ea
519A59BW	1968 fastback	29.99 ea



## 1967-68 Overhead Console Map Lamp

Reproduction overhead console map lamps chrome for 1967-68 Mustang models. Manufactured to factory specifications featuring original style chrome finish, and include clear lenses.

13788A	1967-68	46.99 pr
--------	---------	----------



# Floor Center Consoles

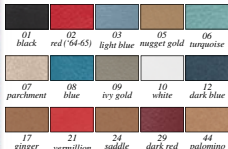

### 1964-73 Plug-N-Chug

⚠️  
Plug-N-Chug drink holder for 1964-73 Mustang models. It slides easily into the ashtray opening or seat belt slots without any modifications or tools. Simply remove the ashtray and slide in the Plug-N-Chug drink holder using the ashtray tracks.

**Note:** Please specify the two digit color code when ordering.

F04542	1964-66.....	66.99	ea
F04543	1968-69.....	66.99	ea
F04541	1971-73.....	66.99	ea



### 1987-93 Plug-N-Chug

⚠️  
Plug-N-Chug drink holder for 1987-93 Mustang models. It slides easily into the console ashtray opening without any modifications or tools. Simply remove the ashtray and slide in the Plug-N-Chug drink holder.

**Note:** Please specify the two digit color code when ordering.

F04540	1987-93.....	66.99	ea
--------	--------------	-------	----

### 1964-73 HumpHugger Console

⚠️  
The HumpHugger fits between the factory bucket seats and securely rests on the transmission tunnel (the "Hump") using a Velcro bottom for additional stability. Available in standard and full "cruiser console" lengths. Both feature 2 large drink holders, padded armrest, and an under lid storage compartment. Cruiser Console has an opening for factory installed automatic or manual shifter and will not interfere with the factory AC unit.

**Important:** Will not work WITH a factory installed console.

**Note:** Please specify the two digit color code when ordering.

**Standard - Short**

F04505	1964-73	coupe/fastback.....	182.99	ea
F04506	1964-73	convertible.....	229.99	ea

**Cruiser Console - Long**

F04501	1964-70	coupe/fastback.....	378.99	ea
F04502	1964-70	convertible.....	378.99	ea
F04603	1971-73	coupe.....	378.99	ea
F04604	1971-73	convertible.....	378.99	ea



### 1979-93 Holdster Armrest

⚠️  
The Holdster console lid replaces the OEM armrest with and integrated drink holder extension. It has a comfortable padded armrest, is wrapped in automotive grade vinyl, mounts to the original hinge, and provides a much needed drink holder.

**Note:** Please specify the two digit color code when ordering.

F04530	1979-83.....	94.99	ea
F04531	1987-93.....	94.99	ea

### Sierra Grain Vinyl

01	02	03	05	06
black	red ('64-65)	light blue	nugget gold	turquoise
07	08	09	24	
parchment	blue	ivy gold	saddle	
26	29	44	54	
lt. parchment	red ('1967)	palomino	ember glow	

### Corinthian Grain Vinyl

01	03	05	08	10
black	light blue	nugget gold	blue	white
13	15	17	21	48
dk. ivy gold	dk. red	ginger	vermillion	green

### 1964-73 Center Console

⚠️  
TMI color matched center consoles for 1964-73 Mustang models. These consoles are covered in OE style Sierra and Corinthian grain vinyl in factory correct colors to coordinate with a stock or TMI interior. They install quickly and easily with hook and loop straps. The deluxe version features high-quality chrome trim and both models include 2 standard size cup holders and a padded armrest with a hidden hinge.

**Note:** Please specify the two digit color code when ordering.

### Sierra Grain Vinyl

**1964-67 with Factory Console**

TM1011	deluxe all.....	265.99	ea
TM1002	standard all.....	265.99	ea

**1964-68 without Factory Console**

TM1013	deluxe coupe/fastback.....	265.99	ea
TM1115	deluxe convertible.....	265.99	ea
TM1004	standard coupe/fastback.....	265.99	ea
TM1106	standard convertible.....	265.99	ea

### Corinthian Grain Vinyl

**1969-73 without Factory Console**

TM4013	deluxe coupe/fastback.....	265.99	ea
TM4115	deluxe convertible.....	265.99	ea
TM4004	standard coupe/fastback.....	265.99	ea
TM4106	standard convertible.....	265.99	ea

# Floor Center Consoles



TM107501



TM108403

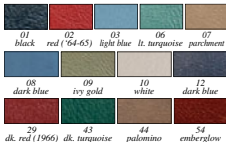

## 1964-66 Full-Length Console

TM1 color matched full length center consoles for 1964-66 Mustang models. These consoles are covered in OE style Sierra grain vinyl in factory correct colors to coordinate with a stock or TMI interior. They install quickly and easily with hook and loop straps. The deluxe version features high-quality chrome trim and both models include 2 standard size cup holders and a padded armrest with a hidden hinge.

Note: Please specify the two digit color code when ordering.

### Without Air Conditioning

Coupe and Fastback	standard	black	574.99 ea
TM1075	standard	all other colors	624.99 ea
TM1085	deluxe	black	574.99 ea
TM1085	deluxe	all other colors	624.99 ea

Convertible	standard	black	574.99 ea
TM1073	standard	all other colors	624.99 ea
TM1083	deluxe	black	574.99 ea
TM1083	deluxe	all other colors	624.99 ea

### With Air Conditioning

Coupe and Fastback	standard	black	574.99 ea
TM1074	standard	all other colors	624.99 ea
TM1084	deluxe	black	574.99 ea
TM1084	deluxe	all other colors	624.99 ea

Convertible	standard	black	574.99 ea
TM1072	standard	all other colors	624.99 ea
TM1082	deluxe	black	574.99 ea
TM1082	deluxe	all other colors	624.99 ea



## 1964-66 Two-Tone Full-Length Console

Note: Please specify the two digit color code when ordering.

### Without Air Conditioning

Convertible	deluxe	two-tone	674.99 ea
TM1083	deluxe <td>two-tone <td>674.99 ea</td> </td>	two-tone <td>674.99 ea</td>	674.99 ea

### With Air Conditioning

Coupe and Fastback	deluxe	two-tone	674.99 ea
TM1084	deluxe <td>two-tone <td>674.99 ea</td> </td>	two-tone <td>674.99 ea</td>	674.99 ea

Convertible	deluxe	two-tone	674.99 ea
TM1082	deluxe <td>two-tone <td>674.99 ea</td> </td>	two-tone <td>674.99 ea</td>	674.99 ea



TM107709



TM108029



TM108706

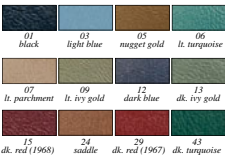

## 1967-68 Full-Length Console

TM1 color matched full length center consoles for 1967-68 Mustang models. These consoles are covered in OE style Sierra grain vinyl in factory correct colors to coordinate with a stock or TMI interior. They install quickly and easily with hook and loop straps. The deluxe version features high-quality chrome trim and both models include 2 standard size cup holders and a padded armrest with a hidden hinge.

Note: Please specify the two digit color code when ordering.

### Without Air Conditioning

Coupe and Fastback	standard	black	574.99 ea
TM1077	standard	all other colors	624.99 ea
TM1087	deluxe	black	574.99 ea
TM1087	deluxe	all other colors	624.99 ea

Convertible	standard	black	574.99 ea
TM1079	standard	all other colors	624.99 ea
TM1089	deluxe	black	574.99 ea
TM1089	deluxe	all other colors	624.99 ea

### With Air Conditioning

Coupe and Fastback	standard	black	574.99 ea
TM1078	standard	all other colors	624.99 ea
TM1088	deluxe	black	574.99 ea
TM1088	deluxe	all other colors	624.99 ea

Convertible	standard	black	574.99 ea
TM1080	standard	all other colors	624.99 ea
TM1090	deluxe	black	574.99 ea
TM1090	deluxe	all other colors	624.99 ea



TM420421



TM420101



TM421101



TM421201



## 1969-73 Full-Length Console

TM1 color matched center consoles for 1969-73 Mustang models. These consoles are covered in OE style Corinthian grain vinyl in factory correct colors to coordinate with a stock or TMI interior. They install quickly and easily with hook and loop straps. The deluxe version features high-quality chrome trim and both models include 2 standard size cup holders and a padded armrest with a hidden hinge.

Note: Please specify the two digit color code when ordering.

### Standard Console without Chrome

Coupe and Fastback	standard	black	574.99 ea
TM4203	1969-70	all other colors	624.99 ea
TM4203	1969-70	all other colors	624.99 ea

Convertible	standard	black	574.99 ea
TM4204	1969-70	all other colors	624.99 ea
TM4204	1969-70	all other colors	624.99 ea

All Models	deluxe	black	574.99 ea
TM4211	1971-73	all other colors	574.99 ea
TM4211	1971-73	all other colors	624.99 ea

### Deluxe Console with Chrome

Coupe and Fastback	deluxe	black	574.99 ea
TM4201	1969-70	all other colors	624.99 ea
TM4201	1969-70	all other colors	624.99 ea

Convertible	deluxe	black	574.99 ea
TM4202	1969-70	all other colors	624.99 ea
TM4202	1969-70	all other colors	624.99 ea

All Models	deluxe	black	574.99 ea
TM4212	1971-73	all other colors	574.99 ea
TM4212	1971-73	all other colors	624.99 ea

# Floor Center Consoles



TM908501



TM908301



TM908401



TM908702



TM908702 - detail

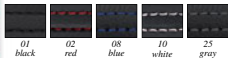

01 black 02 red 08 blue 10 white 25 gray

## 1964-68 Sport R Full Length Center Console

TMJ two-tone SPORT-R full length center consoles for 1964-73 Mustang models. Center console is made from molded fiberglass and is covered in high-quality black vinyl and suede. They install quickly and easily with hook and loop straps. Features high-quality chrome trim and includes 2 standard size cup holders and a padded armrest with a hidden hinge.

*Note: Please specify the two digit color code when ordering.*

### 1964-68 without Air Conditioning

TM9085	1964-66	coupe/fastback...	674.99 ea
TM9083	1964-66	convertible.....	674.99 ea
TM9087	1967-68	coupe/fastback...	674.99 ea
TM9089	1967-68	convertible.....	674.99 ea

### 1964-68 with Air Conditioning

TM9084	1964-66	coupe/fastback...	674.99 ea
TM9082	1964-66	coupe/fastback...	674.99 ea
TM9088	1967-68	coupe/fastback...	674.99 ea
TM9090	1967-68	convertible.....	674.99 ea



TM929901



TM920001



TM921302



TM921302 - detail

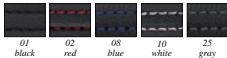

01 black 02 red 08 blue 10 white 25 gray

## 1969-73 Sport R Full Length Center Console

TMJ two-tone SPORT-R full length center consoles for 1964-73 Mustang models. Center console is made from molded fiberglass and is covered in high-quality black vinyl and suede. They install quickly and easily with hook and loop straps. Features high-quality chrome trim and includes 2 standard size cup holders and a padded armrest with a hidden hinge.

*Note: Please specify the two digit color code when ordering.*

TM9299	1969-70	coupe/fastback....	674.99 ea
TM9200	1969-70	convertible.....	674.99 ea
TM9213	1971-73	all.....	674.99 ea

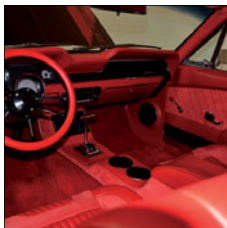

DEF AUTHORIZED



9725B

9725D

## 1964-69 Accelerator Linkage

Reproduction accelerator linkage for 1964-69 Mustang V8 models. Manufactured to factory specifications featuring correct mounting points, and come EDP coated for rust prevention.

9725A	1964-68	MT.....	49.99 ea
9725B	1966-68	AT.....	54.99 ea
9725D	1969	MT includes pedal	58.99 ea

DEF AUTHORIZED



9735A

92L008

## 1964-68 Accelerator Pedal

Reproduction accelerator pedal pad for 1964-93 Mustang models. Manufactured to factory specifications featuring the correct vertical ribbed pattern.

*Note: \*Includes stainless steel trim. \*\*Includes retaining pin.*

9735A*	1964-68	all.....	11.99 ea
9735C	1969-70	all.....	9.99 ea
9735H	1971-73	all.....	16.99 ea
92L008**	1974-93	with AT.....	19.99 ea
92L008**	1974-84	with MT.....	19.99 ea
92L009**	1985-93	with MT.....	19.99 ea

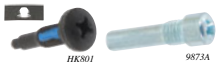

HK801

9873A

## 1964-70 Gas Pedal to Rod Screw

Correct reproduction of the original 1964-70 Mustang models accelerator pedal mounting screw designed for use on all models. The screw is manufactured to original specifications and will replace the original exactly. 1 required per vehicle.

HK801	1964-68	.....	3.99 ea
9873A	1969-70	.....	3.99 ea

# Accelerator Parts

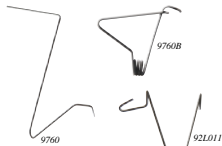

## 1964-93 Accelerator Pedal Tension Spring

Reproduction accelerator shaft to pedal spring for 1964-70 Mustang models. This spring tenses on the accelerator pedal arm, keeping tension on the accelerator pedal.

9760	1964-68 <sup>†</sup>	before 4/25/68.....	2.29 ea
9760B	1968L-70	from 4/25/68.....	5.99 ea
92L011	1974-93	with AT.....	4.99 ea
92L011	1974-84	with MT.....	4.99 ea



## Eliminator Floor Mount Gas Pedal

The Eliminator floor mount gas pedal is precision crafted from billet aluminum and designed to eliminate routing cables through the firewall. It includes an adjustable aluminum splined shaft and stainless steel under the floor cable mounting bracket. Can be mounted in multiple positions for various floor and toe board angles, while pedal travel stops are built in. Pedal floor spacers are recommended when installing the pedal on vehicles with thick carpet or under carpet padding.

**Important:** Requires a 36" cut-to-fit Lokar throttle cable. LS1, Ramjet and Vortec applications require a 48" throttle cable.

FM6097	with ball milled pad.....	222.99 ea
FM6098	polished w/rubber inserts...	222.99 ea
FM6099	black with rubber inserts....	222.99 ea
GPS6016	pedal floor spacer aluminum	48.99 ea
GPS6016B	pedal floor spacer black.....	48.99 ea



## 1964-68 Accelerator Pedal Rod Seal

Reproduction accelerator pedal rod seal for 1964-68 Mustang models. This replacement grommet forms a seal around the accelerator rod where it enters the firewall.

9793B	1964-66.....	1.99 ea
9793AR	1967-68.....	1.99 ea



## 1964-67 Accelerator Rod

Reproduction accelerator rod set for 1964-67 Mustang models. Manufactured to factory specifications for proper fitment and function.

<b>260/289 Accelerator Rod Only</b>		
9A702	1964-67.....	9.99 ea
<b>V8 2BBL Accelerator Rod Set</b>		
9A702E	1964-67.....	32.99 set



## 1964-68 Accelerator Retracting Spring

Reproduction accelerator retracting spring for 1964-68 Mustang V8 models.

9737	1964-68.....	3.99 ea
------	--------------	---------



## 1964-67 Accelerator Linkage Hardware

This set helps you connect your accelerator rod to the carburetor. Includes: brush insulator bushing, nylon insert bushing, cotter key, washer, and carb to linkage clip.

9A703	1964-67.....	8.99 set
-------	--------------	----------



## 1969-70 V8 Accelerator Cable

Reproduction accelerator cable for 1969-70 Mustang models. This cable links between the gas pedal and the linkage to the carburetor.

9A758AR	1969 V8 cable.....	38.99 ea
9A758BR	1970 V8 all, except 429....	38.99 ea



## 1965-70 Automatic Pedal Pad Kit

Replacing your pedal pads will renew the appearance of your interior while maintaining originality. Reproduction pedal pad kit for 1965-70 Mustang models equipped with an automatic transmission. Includes brake pedal pad and accelerator pedal.

**Note:** \*Accelerator pedal includes stainless trim.

<b>With Drum Brakes</b>		
PPK3*	1965-67.....	14.99 kit
PPK9*	1968.....	13.99 kit
PPK5	1969-70.....	13.99 kit
<b>With Disc Brakes</b>		
PPK1*	1965-67.....	13.99 kit
PPK10*	1968.....	14.99 kit
PPK7	1969-70.....	14.99 kit



## 1965-70 Manual Pedal Pad Kit

Replacing your pedal pads will renew the appearance of your interior while maintaining originality. Reproduction pedal pad kit for 1965-70 Mustang models equipped with a manual transmission. Includes brake and clutch pedal pad and accelerator pedal.

**Note:** \*Accelerator pedal includes stainless trim.

<b>With Drum Brakes</b>		
PPK4*	1965-68.....	15.99 kit
PPK6	1969-70.....	18.99 kit
<b>With Disc Brakes</b>		
PPK2*	1965-68.....	18.99 kit
PPK8	1969-70.....	22.99 kit

# Pedal Components



2457H



2457C



2457B



2457D

## 1964-73 Brake Pedal Pad/Drum Brake

Reproduction brake pedal pad for 1964-73 Mustang models equipped with drum brakes. Manufactured to factory specifications for proper fitment and function.

*Note: 1964 pedal pads did not have the groove around the edge for the stainless trim.*

### With Automatic Transmission

2457H	1964	.....	17.99 ea
2457C	1965-67	w/o power brakes..	7.99 ea
2457B	1965-67	power brake	4.99 ea
2457E	1968-73	.....	4.99 ea

### With Manual Transmission

2457A	1964	.....	13.99 ea
2457D	1965-73	.....	4.99 ea



2454B



2454CR



2454A

## 1965-73 Brake Pedal Pad with Disc Brake

Reproduction brake pedal pad for 1965-73 Mustang models equipped with disc brakes. Features the correct disc brake bezel with script.

### With Automatic Transmission

2454B	1965-67	.....	5.99 ea
2454CR	1968-73	.....	6.99 ea

### With Manual Transmission

2454A	1965-73	.....	10.99 ea
-------	---------	-------	----------



93L005



93L004



93L006



93L006

## 1974-04 Brake Pedal Pad

Reproduction brake pedal pad for your 1974-04 Mustang models. Manufactured to factory specifications for proper fitment and function.

### With Automatic Transmission

93L005	1979-93	.....	4.99 ea
93L006	1994-04	.....	4.99 ea

### With Manual Transmission

93L004	1974-93	.....	7.99 ea
93L066	1994-04	.....	7.99 ea



7A624C



7A624A



7A624B

## 1964-73 Clutch Pedal Rubber Pad

Reproduction clutch pedal rubber pad for 1964-73 Mustang models. Each pad is manufactured in heavy OE style molded rubber material replicating the original in appearance, fit, and functionality. For use with manual transmission models.

*Note: 1964 pedal pads did not have the groove around the edge for the stainless trim.*

7A624C	1964	.....	12.99 ea
7A624A	1965-68	.....	3.29 ea
7A624B	1969-73	.....	6.99 ea



93L004

93L066

## 1974-04 Clutch Pedal Pad

Replacement clutch pedal pad for your 1979-04 Mustang models. Manufactured to factory specifications for proper fitment and function.

93L004	1974-93	.....	7.99 ea
93L066	1994-04	.....	7.99 ea



93L002



93L003



90L218

93L001

## 1979-95 "5.0" Brake/Clutch Pedal Pad

Brake and clutch pedal pads features the "5.0" emblem molded into the pad. Will fit 1979-95 Mustang models.

### With Automatic Transmission

93L002	1979-93	brake pad.....	10.99 ea
93L003	1994-95	brake pad.....	11.99 ea

### With Manual Transmission

93L001	1979-93	brake pad.....	10.99 ea
90L218	1979-93	clutch pad.....	11.99 ea



2A487A



7B544A

2A487B



7B544B

## 1965-73 Pedal Pad Trim

Reproduction brake and clutch pedal pad trim for 1965-73 Mustang models. Each trim bezel is manufactured to factory specifications from polished stainless steel.

### With Automatic Transmission

2A487A	1965-67	brake	.....	4.99 ea
2A487C	1968-73	brake	.....	7.99 ea

### With Manual Transmission

2A487B	1965-73	brake	.....	6.99 ea
7B544A	1965-68	clutch	.....	9.99 ea
7B544B	1969-73	clutch	.....	9.99 ea

# Pedal Components



## Billet Universal Pedal Set

Three piece universal billet aluminum pedal sets from Billet Specialties. These sets include easy to use drill templates and all the necessary stainless steel hardware for installation.

B198625	grooved	black	146.99 set
B198622	grooved	polished	146.99 set
B198620	diamond cut	polished	146.99 set



## Race Style Aluminum Pedal Covers

Aluminum racing pedal set for 1979-04 Mustang models equipped with a manual transmission. Made in USA with high-quality 1/8" aluminum. Accelerator pedal measures 2-3/8" x 5-3/8"; brake and clutch pedals measure 2-1/2" x 3-1/2"; footrest pad measures 2-1/4" x 5". Includes: drill bit, thread cutting tap, Hex screws, and Allen wrench.

96L171	29.99 set
--------	-----------



## 1968-70 Power Brake Pedal Assembly

Reproduction power brake pedal assembly for 1968-70 Mustang models. This brake pedal assembly is required when converting a non-power brake Mustang to power brakes.

2455A	1968-69	with AT	82.99 ea
2455B	1968-70	with MT	155.99 ea



## 1964-70 Brake and Clutch Pedal Support

Reproduction brake and clutch pedal support for 1964-70 Mustang models. Features original style mounting points, and comes EDP coated for rust prevention.

01508AR	1964-66	all	54.99 ea
01508B	1967-68	w/o power brakes	52.99 ea
01508C	1969		76.99 ea
01508D	1970		75.99 ea

DEER AUTHORIZED



## 1964-73 Brake/Clutch Pedal Nylon Bushing Set

Split nylon flange bushings fit over the clutch pedal cross shaft and inside the cross shaft sleeve for clutch and brake pedals with a 5/8" diameter cross shaft.

K1448	1964-73	4 piece	4.99 set
-------	---------	---------	----------



## 1964-73 Brake and Clutch Pedal Bushing

Reproduction brake/clutch pedal bushing for 1964-73 Mustang models. 2 required for automatic, 4 required for manual.

2471A	1964-73	individual	.99 ea
-------	---------	------------	--------



## 1964-73 Brake and Clutch Pedal Support Bracket Repair Set

Reproduction brake/clutch pedal support bracket repair set for 1964-73 Mustang models. Available in the original style bearing design, or in a retrofit version with a roller bearing design.

<b>Original Style Set</b>			
2472A	1964-73		18.99 set
<b>Retrofit Set with Roller Bearing</b>			
2472B	1964-73		43.99 set



## 1967-73 Clutch Pedal Arm

Reproduction clutch pedal arms for 1969-73 Mustang models with manual transmissions. Manufactured to factory specifications for proper fitment and function. These reproduction clutch pedal arms include an improved design with a removable pin for easier installation. Compatible with existing hanger assembly even in automatics.

7519C	1969-70	199.99 ea
7519D	1971-73	205.99 ea



## 1967-70 Clutch Pedal Bumper

Reproduction clutch pedal bumper for 1967-70 Mustang models. Mounts on the clutch pedal stop support to eliminate noise when pressing down on the clutch pedal. Manufactured from original Ford blueprints ensuring a quality reproduction. 1 required per vehicle.

7583A	1967-68	1.99 ea
7583B	1969-70	1.99 ea

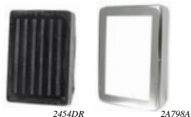

## 1968-73 Parking Brake Release Pedal Park and Stainless Trim

Reproduction park brake release pad and stainless trim bezel designed for use on 1969-73 Mustang models. Will replace the old or worn out pad in quality, fit, and function.

2454DR	1969-73	pedal pad	5.49 ea
24798A	1969-73	stainless trim	1.99 ea

# LOKAR Accessories



billet ball milled chrome billet with rubber black billet with rubber  
billet solid ball milled billet CNC cutout black billet solid ball milled

## Park Brake Pedal Assembly

This foot operated park brake assembly gives you ease of operation along with a clean, out of the way appearance. Available in 2 styles and 3 different finishes, these pedal assemblies feature dash to firewall adjustability, adaptable mounting location capability, and hidden, heat treated gears and mechanisms for an uncluttered finish. They also include a rubber stop for quiet pedal return, as well as complete hardware and instructions. Connector cables sold separately.

### **Billet Aluminum**

<b>Solid Ball Milled Arm</b>	
FB9000	with ball milled pad..... 404.99 ea
FB9001	with rubber inserts in pad.. 404.99 ea
<b>CNC Cutout Arm</b>	
FB9002	with ball milled pad..... 404.99 ea
FB9003	with rubber inserts in pad.. 404.99 ea

### **Chrome Billet Aluminum**

<b>Solid Ball Milled Arm</b>	
FB9004	with ball milled pad..... 516.99 ea
FB9005	with rubber inserts in pad.. 516.99 ea
<b>CNC Cutout Arm</b>	
FB9006	with ball milled pad..... 516.99 ea
FB9007	with rubber inserts in pad.. 516.99 ea

### **Black Billet Aluminum**

<b>Solid Ball Milled Arm</b>	
FB9001B	with rubber inserts in pad.. 404.99 ea
<b>CNC Cutout Arm</b>	
FB9003B	with rubber inserts in pad.. 404.99 ea



brushed LK2201  
black LK2202  
LK2301 LK2301B  
LK2302 LK2302B

## 1964-70 Billet Aluminum Pedal

Lokar 1964-70 Ford Mustang billet aluminum throttle pedal assemblies and pads. They are constructed from CNC machined 6061-T6 aluminum and are available in either brushed or black anodized finishes. The throttle pedal assemblies feature Delrin bushings, OEM style spring loaded pads and a removable lower arm designed to mount on either side of the bracket for extra clearance.

### **Throttle Pedal Assemblies**

LK2201	1964-68	brushed.....	243.99 ea
LK2201B	1964-68	black.....	243.99 ea
LK2202	1969-70	brushed.....	243.99 ea
LK2202B	1969-70	black.....	243.99 ea

### **Brake and Clutch Pads**

Brake and clutch pedal pads for manual and automatic transmissions. They feature the same billet aluminum construction and are available in the same brushed or black finishes.

<b>Brake and Clutch Pedal Pads</b>			
LK2301	1964-70	brushed.....	124.99 pr
LK2301B	1964-70	black.....	124.99 pr

### **Automatic Brake Pedal Pads**

LK2302	1964-68	brushed.....	79.99 ea
LK2302B	1964-68	black.....	79.99 ea
LK2303	1969-70	brushed.....	79.99 ea
LK2303B	1969-70	black.....	79.99 ea

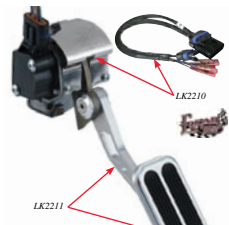

LK2210 LK2211  
LK2211 - detail LK2211B - detail



## 1964-04 Coyote 5.0L Billet Aluminum Drive-By-Wire Throttle Pedal Assembly

Lokar billet aluminum drive-by-wire electronic throttle control assemblies. They are pre-programmed specifically for Ford Coyote 5.0L crate engines and will accept both factory and aftermarket wiring harnesses. The billet housings are available in brushed or black anodized finishes. Simply combine them with one of Lokar's direct fit drive-by-wire throttle pedal pads and you're ready to go.

<b>Throttle Control Module and Wiring Adapter</b>			
LK2210	1964-04	brushed.....	540.99 ea
LK2210B	1964-04	black.....	540.99 ea

### **Pedal and Arm Assemblies**

LK2211	1964-04	brushed.....	170.99 ea
LK2211B	1964-04	black.....	170.99 ea
LK2212	1969-04	XL brushed.....	176.99 ea
LK2212B	1969-04	XL black.....	176.99 ea

DASH & CONSOLE COMPONENTS

# LOKAR Accessories



## Billet Adjustable Footrest



Fabricated from billet aluminum, these adjustable precision footrests feature universal mounting and adjustable angles for your ultimate comfort. Available ball milled or with rubber inserts. Includes stainless steel mounting hardware. Measures: 1-1/2" x 4".

FR6115	ball milled.....	93.99 ea
FR6116	polished with rubber inserts... 93.99 ea	
FR6117	black, with rubber inserts.....	93.99 ea



BG6004 - detail



SG6007



XL standard



SG6009

SG6017



## Chromed Steel Throttle Assembly



The first spring loaded pedals in the industry! These chromed steel throttle assemblies are spring loaded like the OE design, and feature a removable, split lower arm for versatile mounting to the right or left of the bracket mount. Matching chromed steel brake pedal pad mounts with a 1/2"-20 stud built into the back of it. Available in standard or extra large pedal sizes. A matching dimmer switch pad also available. Pedal floor spacers are recommended when installing on vehicles with thick carpet or carpet padding.

<b>Throttle Assembly with Rubber Insert</b>		
SG6007	standard 1-1/2" x 4".....	150.99 ea
SG6016	X-large 2" x 5".....	162.99 ea
<b>Brake Pedal with Rubber Insert Pads</b>		
SG6008	standard 3" x 2".....	66.99 ea
SG6017	X-large 3-3/4" x 2-3/4".....	78.99 ea
<b>Dimmer Switch with Rubber Insert Pads</b>		
SG6009	.....	32.99 ea
<b>Throttle Pedal Floor Spacer</b>		
GPS6015	chrome.....	32.99 ea



XL standard

BG6004

BG6005

BG6006



## Black Billet Aluminum Throttle Assembly



Gleaming polish not your style? Then take a look at these stealthy black billet spring loaded throttle assemblies that feature a removable lower arm splined for versatile mounting to either the right or left of the bracket. The shaft and arm are machined together into a one piece design requiring no pins. Matching black billet brake pad mounts with a 1/2"-20 stud built into the back of the pad. Available in standard or extra large sizes. Pedal floor spacers are recommended when installing pedal on vehicles with thick carpet or carpet padding.

<b>Throttle Assembly with Rubber Insert</b>		
BG6004	standard 1-1/2" x 4".....	204.99 ea
BG6012	X-large 2" x 5".....	210.99 ea
<b>Brake Pedal with Rubber Insert Pad</b>		
BG6005	standard 3" x 2".....	66.99 ea
BG6013	X-large 3-3/4" x 2-3/4".....	72.99 ea
<b>Dimmer Switch Pedal with Rubber Insert Pad</b>		
BG6006	.....	32.99 ea
<b>Throttle Pedal Floor Spacer</b>		
GPS6014B	black.....	32.99 ea



BAG6001

GPS6014

BAG6004



XL standard Ball Milled

XL standard Rubber Insert

BAG6003

BAG6002

BAG6006

BAG6005



## Polished Aluminum Throttle Assembly



Polished billet aluminum throttle assemblies are the first spring loaded pedals in the industry! These beautifully carved pieces are spring loaded like the OE design, and feature a splined removable lower arm for versatility in mounting to the right or left of the bracket. The shaft and arm are combined in a one piece design that requires no pins. Matching billet aluminum brake pad mounts with a 1/2"-20 stud built into the back of the pad. Available in a standard size or extra large size. Pedal floor spacers are recommended when installing pedal on vehicles with thick carpet or carpet padding.

<b>Throttle Assembly, Ball Milled</b>		
BAG6001	standard 1-1/2" x 4".....	204.99 ea
BFG6010	X-large 2" x 5".....	210.99 ea
<b>Brake Pedal, Ball Milled</b>		
BAG6002	standard 3" x 2".....	66.99 ea
BFG6011	X-large 3-3/4" x 2-3/4".....	72.99 ea
<b>Dimmer Switch Pedal, Ball Milled</b>		
BAG6003	.....	32.99 ea
<b>Throttle Pedal Floor Spacer</b>		
GPS6014	billet aluminum.....	32.99 ea
<b>Throttle Assembly with Rubber Insert</b>		
BAG6004	standard 1-1/2" x 4".....	204.99 ea
BFG6012	X-large 2" x 5".....	210.99 ea
<b>Brake Pedal with Rubber Insert Pad</b>		
BAG6005	standard 3" x 2".....	66.99 ea
BFG6013	X-large 3-3/4" x 2-3/4".....	72.99 ea
<b>Dimmer Switch Pedal with Rubber Insert Pad</b>		
BAG6006	.....	32.99 ea
<b>Throttle Pedal Floor Spacer</b>		
GPS6014	billet aluminum.....	32.99 ea